1984

Nathanite

DRURY MEDIA CENTER

DRURY HIGH SCHOOL
NORTH ADAMS, MASSACHUSETTS
1993-1994
NATHANITE

TABLE OF CONTENTS

FALL SECTION — PAGE 3
WINTER SECTION — PAGE 50
SPRING SECTION — PAGE 64
AD SECTION — PAGE 113

THIS BOOK'S FOR YOU

Mrs. Debbie Carter has only been at Drury a short while, but her impact has been felt everywhere. In addition to inspiring environmental science and psychology students, she gives her time for an array of activities. She has directed the musical for the past four years now, turning it into a knockout show looked forward to each year. She volunteers her time to help co-coach the Academic Decathlon Team, this year winning the Western Mass. crown. And this year, she took on another job, Administrative Intern, hoping to increase school spirit and make Drury an overall better place. This dedicated, nurturing teacher is #1 in our book.

Mr. Carl Jenkins is a familiar face to those who frequent C-Wing. For 18 years, "Mr. J." has helped bring students into the world of music. He directs the concert, jazz, pit, and marching bands at Drury. He gives time every spring, between pit band rehearsals, to help the cast of the musical learn their songs. He willingly helps fine arts deficient Academic Decathlon Teams learn about classical music. Every year, he, along with the band parents organization he helped to create, creates a band trip to appeal to the over 80 members of band and band front, and awards scholarships and awards. This caring, dedicated teacher is #1 in our book.

FALL

Students are ON, not OFF the wall.

Senior Erica May harnesses up before her climb.

The look on Sophomore Angela Tower's face says it all, "I have confidence."

Senior Jenn Perreault has the good feeling as she supports a fellow climber.

Freshman Heather Oleskiewicz holds on tight as she receives instructions from Mr. Davis.

Expert rock climber, Mr. Davis demonstrates to club members how it's supposed to be done.

Freshman Nick Peters shows no fear as he conquers the wall.

Students get their KICKS

Junior Jamie Sheldon shows concentration in this game of killer.

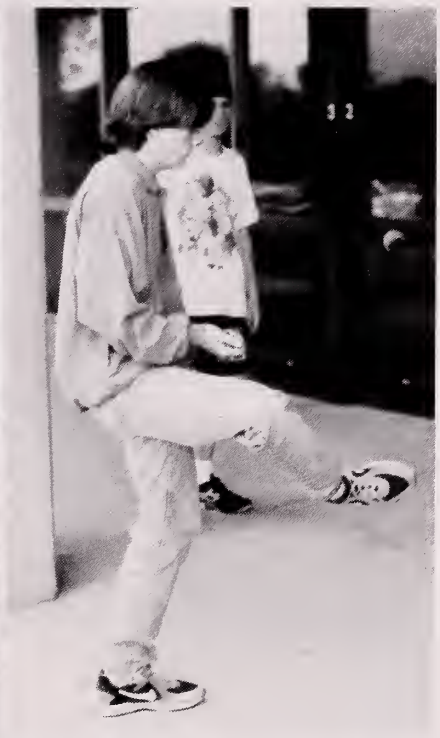

Sophomore Jamie Bentley keeps the sac airborne after serve.

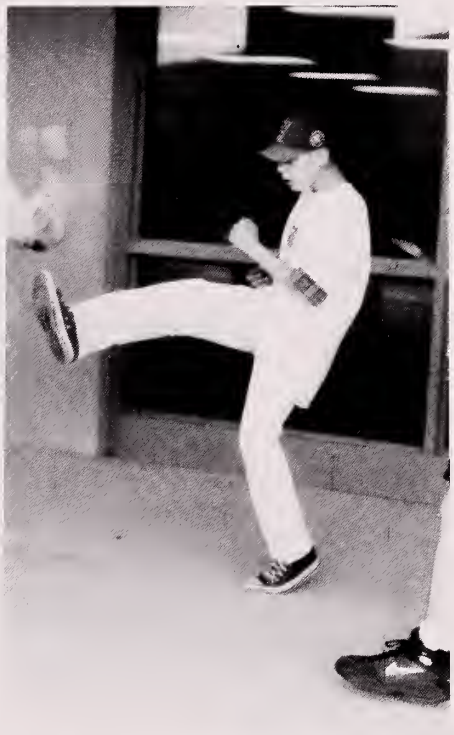

Freshman John Packard gets full extension on this kick.

Freshman Josh Gallagher uses his juggling skills with the sac.

Freshman Joe Pearson makes it look easy with all the right moves.

John P. holds back as poaching is against the rules in hacky-sac.

Freshman varsity cheerleader Jen Tatro, sister of Sr. captain Heidi Tatro, seems to have gotten too wrapped up in her work cleaning up after rally.

The Drury Blue Devil Band, the #1 band in the Berkshires in '93, takes a brief rest after playing Onward Drury at the Pep rally.

Senior buddies Theresa, Casi, Shannon T, Cristina, Shannon D, Jen, Aimee, Vanessa, Amy, Stephanie, and Sharon regroup at the fall sports rally. "Hampton?"

Freshman Sarah Wright shows confidence in "TRUE BLUE" cheering pals Jenny Breen, Heidi Tatro, Jamie Decoteau, and Liz Cahoon as they perform at rally.

Devils Rally In The Fall

Outgoing Cheerleader Amy Witherall flashes that Blue Devil smile before taking down her classes' personalized banner. "Kevin who is #1?"

Junior cheerleader Becky Feder introduces the next sports captains as Jennifer Tatro and Erin Scott make minor adjustments.

Junior co-captain Joe Vareschi introduces cross-country team members as Junior co-captain Jason Wood looks on.

Football tri-captains, seniors Brett Vadnais, Rick Dupee (addressing the student body) and Dave DeSanty back up their tough talk by beating Taconic.

Senior tri-captains Chris Whitney takes center stage while fellow senior captains Casey Lipshutz, studying his speech, and Shayne Burdick, wait their turn.

Sophomore varsity cheerleader Aja Daugherty poses for a quick smile as she de-decorates the bleachers after the pep rally.

Teammates and Friends

This year's group was made up of girls who were not only teammates but very close friends. The ups and downs of the season were felt more deeply than in the case of a usual team. Whatever happened, the girls stuck together and kept the team going. Throughout the season, while there were competitive triumphs, there were also many personal triumphs. It was a long, hard road, which began with uncertainty and self-doubt, and ended with mastery and domination of our opponents. I don't think there is a girl on the team that doesn't wish there was that one more year, that we could start off next season where we were at the end of this season. — Coach Wondolowksi

Senior halfback, Co-MVP, Vanessa Freeney taking control for the offense.

SR. Stephanie Sands "The name of this game is . . . to beat the opponent to the ball!"

Goalie Sarah Lapine, hope for the future along with Denise Mattimore and Rebecca Molloy, in action.

Girls Soccer Turns The Corner

The Senior Gang — A. Estes, C. Acosta, V. Freeney, S. Toye, J. Horan, C. Collins, most improved, S. Polumbo, C. Solari, K. Howland, S. Daughterty, S. Sands, and S. King, unsung hero.

The Captains — Amy Estes, Coach's Award, Christina Acosta, Co-MVP, and Vanessa Freeney — Good job ladies!

From L to R: (back row) S. Daugherty, D. Mattimore, N. Blair, Coach Wondolowski, S. Sands, S. Toye, S. King, C. Solari **(middle row)** K. Howland, K. Leonesio, J. Horan, S. Lapine, C. Collins, S. Polumbo, S. Caruso **(front row)** A. Estes, C. Acosta, V. Freeney

Front L to R: (fourth row) B. Gilman, K. Melito, J. Chandler (third row) L. Bourdon, K. Sarchi, S. Bishop, H. Oleskiewicz, C. Saunders, A. Sheridan **(second row)** B. Cariddi, R. Molloy, K. Morris, J. Giulino, S. Varellas, F. Christopher, K. King **(first row)** E. Kirby, A. Davine, K. Wood

Senior fullback Casi Solari on the lookout for another red card!

Senior forward "Grimace" (Shannon Daugherty) shows how to win the ball. Win one for "Woody" Shan!

Big, Bad and Black and Blue

John J. DelNegro Award winner and All-Berkshire selection Brett Vadnais leads D.H.S. gridders into action prior to their opening game.

All Western Mass linebacker Chris Casuscelli and defensive back Joe Robare make a devil sandwich out of a Brattleboro runner.

First Row: A. Vittone, G. King, C. Manuel, O. Bond, R. Dupee, B. Vadnais, D. DeSanty, D. Tarsa, J. Silsby, B. Patenaude, P. Gilly **Second Row:** T. Tatro, B. Millard, T. Levesque, J. Robare, J. Dupee, C. Casuscelli, W. Stred, J. Campedelli, J. Irace, R. Auge, K. Toye, J. Haskins **Third Row:** G. Bonneville, K. Peckham, J. Ciempa, M. Alvarez, G. LaFrance, B. Ferris, P. Jette, S. Allard Back Row: Coaches D. Sherman, B. LeClair, B. McClear, and J. Meehan

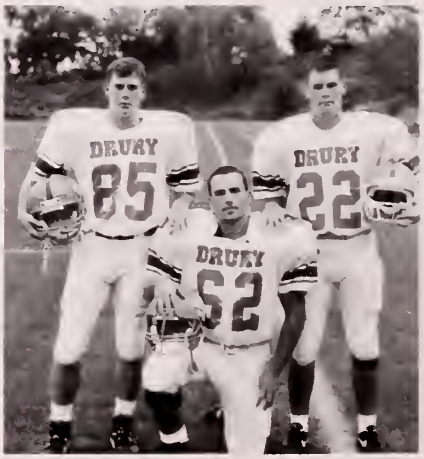

Senior Tri-Captains, M.V.P. Rick Dupee, top lineman Brett Vadnais, and wingback Dave DeSanty were year-long Drury standouts.

Brett "The Hitman" Vadnais puts the HURT ON Brattleboro runner who unfortunately entered his turf, the field.

SENIORS: By The Dozen

First year mentor Bob LeClair molded his senior veterans King, DeSanty, Vadnais, Dupee, Tarsa, Silsby, Vittone, Stred, Manuel, Bond, Patenaude, and Gilly into a hard hitting unit that never stayed down for the count. Freshman of the Year Scott Allard labeled himself as a player to be reckoned with in the future, while hard nosed seniors Paul Gilly and Dave Tarsa were chosen as team unsung hero and Mom's Club Award Winner respectively. Their two wins were not indictive of the type of season they had. The sound of the hits laid on the opponents is a much better yardstick for measuring the worth of the season.

Brattleboro runner heads for the safety of the sideline with D.H.S. defensive back Oli Bond in hot pursuit.

Runningback Oli Bond didn't win the Heisman Trophy, but he was selected Offensive Player of the Year.

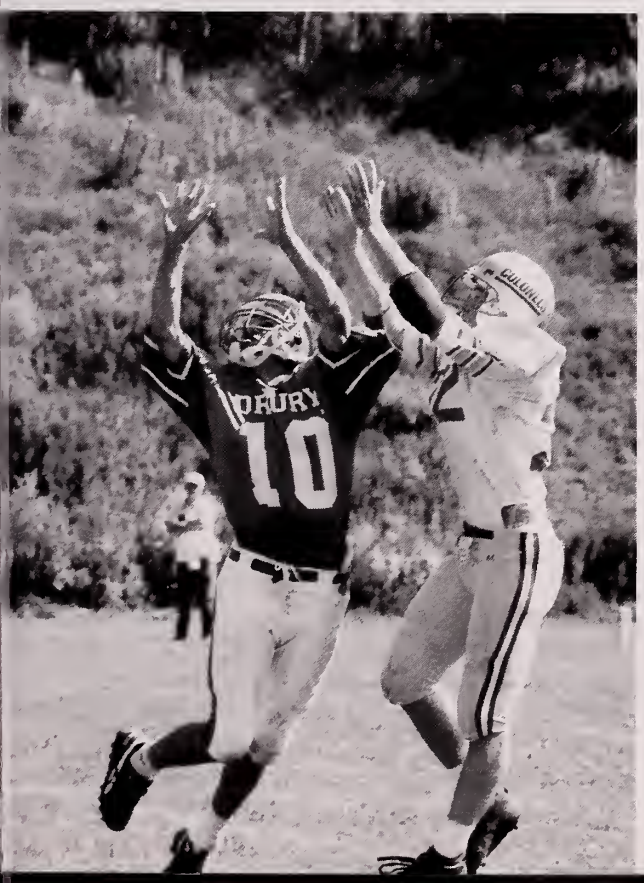

Lightning quick Chipper Manuel quarterback and safety, shows his versatility as he deflects this pass.

Front Row: B. Ferris, P. Jette, G. LaFrance, M. Alvarez, J. Ciempa, K. Peckham **Back Row:** D. Sherman, S. Allard, J. Dupee, T. Levesque, K. Toye, J. Haskins, G. Bonneville and B. McClear

Boys' Soccer Rebuilds

Ouch!! Heads up to Sophomore Pete Melito.

Senior, Casey Lipschutz trots down the field demonstrating true Blue Devil attitude.

Sophomore, Shane Armstrong displays a great deal of effort to block a pass attempt.

Front Row — P. Varellas, T. Roberts, B. Chalifoux, A. Quimby, K. George, B. Dorans, B. Piantoni. **Back Row** — Coach Chris Whitney, G. Caproni, A. Wright, B. Bullett, R. O'Dell, J. Bouley, R. Holmes, H. Shepard, B. Wiencek.

Soph. Devon Carrier, Senior Casey Lipschutz, Jun. Dave Saie, Soph. Shane Armstrong, Soph. Peter Melito, form a Defensive Wall to block a corner kick.

Goalie, Soph. Dennis Marks puts in 110% to effectively block a Hoosac goal attempt.

Junior, Mike Ciempa dances what looks like an Irish jig.

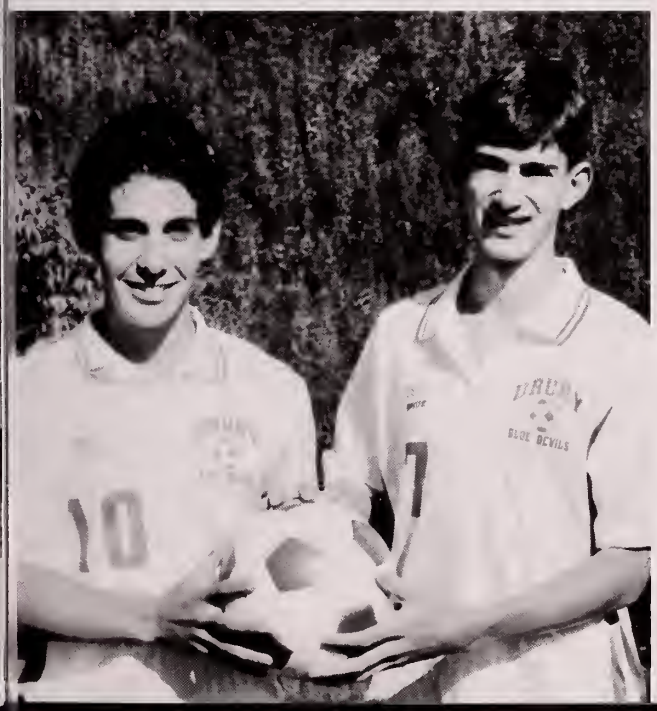

Captains Casey Lipschutz and Chris Whitney have a ball before the Hoosac vs. Drury game.

Front Row — M. Ciempa, Capt. C. Lipschutz, J. Wright, P. Bedard, M. Gilman, D. Saie. **Back Row** — S. Armstrong, J. Potvin, Capt. C. Whitney, M. Catellotti, D. Marks, S. Burdick, P. Melito, D. Carrier, Coach Doug Wright.

Cross Country: A Season To Rebuild

For the Cross Country teams, 1993 was a year of rebuilding. The teams were made of mostly freshmen and sophomores. Despite their ages, the runners had many stellar performances. The "Top Runner" award on the girls' team was given to freshman Sarah D'Arcangelo who achieved first place every time she ran for the Blue Devils. On the boys' team the "Top Runner" was Peter Greenbush. Runner up honors went to Jessica LaBonte and Ryan Gaffey. The youth of the team and Coach Scerbo's fantastic job of uniting the runners will make a strong team in the years to come.

Back Row: P. Annichiarico, J. Wood, P. Greenbush, M. Wilson, M. Baran, J. Degrenier, Coach Scerbo **Front Row:** M. Marlow, R. Souci, R. Gaffey, C. McClain.

"I know I can. I know I can." Pete Greenbush, one of the younger runners, brings new energy to the team.

Bridget Hermon and Jessica LaBonte share a candid pre-race moment.

Sophomore Micheal Baran runs effortlessly against his competition on the Windsor Lake course.

Sophomore Ryan Gaffey adds more speed and seniority to the team.

Erica Viens, Michelle McClendon and Stacy Gelineau share their place amongst the leaders.

Erica Viens outdistances her competition in the Drury, McCann, and Lenox tri-meet.

Micheal Marlow conquers both the hill and McCann.

Back Row: Coach Scerbo, J. Foster, S. D'Arcangelo, L. Rock, S. Gelineau, A. Van Der Zee. **Front Row:** E. Viens, B. Hermon, M. McClendon Missing: Jessica LaBonte.

Sarah D'Arcangelo shows how much the team benefits from the underclassmen.

Here in the 100 Acre Wood . . .

Happy Birthday! Winnie-the-Pooh closed with the cast singing to Pooh, who had just been unstuck from Rabbit's hole. Pooh was performed to benefit Help Line.

Not Kanga! Played by Soph Sherry White, Kanga scared the animals with the threat of a bath. The play was one large plot by the animals to escape Kanga's soap.

Ready? PULL!! Pulling Pooh, fat from too much honey, out of the Rabbit hole was no easy task. Director Rebecca Burton spent weeks on that scene.

Dr. Radin as Uncle, and Mary Sawyer as Pooh, pose in front of the camera on opening day. Pooh gave out autographs to children in the audience.

Rabbit, played by Caroline Green, dismally contemplates having a bath, with soap, followed by . . . MEDICINE!

Kanga, and Roo (played by Allison Rennell) give Piglet played by Jennifer Dowling of Mt. Greylock her first bath ever.

What's Next Spanish Club?

Who were really under those masks at the Spanish Club dance? Rumor has it that Mrs. Coyne and Mrs. Chilson braved the pudding pies.

Freshman Jenny Breen and Sophomore Tim Mangun pose for a smile at the dance.

How low can you go Sophomore Julie Boucher? Chaperone Mr. Chilson and little helper Kristen Cummings hold their breath as each girl shows her flexibility.

As Freshman Jason Bailey winds up, fellow classmates await the splat.

"Let's twist again like we did last summer . . . " Can Sophomore Shane Armstrong and Senior Jennifer Perreault do it?

Friends Casi Solari, Stephanie Sands, and Jennifer Horan turned out for the parade on Sunday to watch from the Hadley Overpass.

Mayor John Barrett smiles for the camera as he walks by a balloon vendor while watching the parade in front of city hall.

Freshman Nick Peters (hopefully) manages to keep in step while playing "Waitin' for the Robert E. Lee" on his trombone during the parade.

Junior band front member Allison Rennell gets ready to do her routine as the band marches down Curran Highway.

Drury Senior Shannon Daugherty and Drury junior Andrea Cellan sit with former Drury student Jen Rancourt as they watch the parade.

Junior Amy Remillard looks ready for any weather as she does some parade-watching on Curran Highway.

Drury Blue Devil Band Takes Four-Peat

This year the Drury band overcame a few difficulties in taking first place at the parade this year. A busing snafu caused our bus to the staging area to be over an hour late, which caused us more than a little concern. Of course, when the bus finally arrived, only half of our band and band front could fit on the single bus sent for us. So, while the first half of our band went down to Wal-Mart, the other half had to wait at Middle School until the bus could come back. Unfortunately, the bus could not get back to middle school. But thanks to two other schools competing, we were able to make it to Haskins school where we were reunited and marched onto victory!

Band majorette Gloria Tower leads the reunified Drury High School Marching Band down the street after meeting up at Sarah Haskins school.

Miss Lebert sits on Hadley Overpass in her lawn chair as she watches the parade in the sunny weather.

The Drury High School Band, named best in the Berkshires and #1 in division B for the 4th year in a row, march down Ashland Street towards the end of the parade route.

Freshman Varsity cheerleader Erin Scott steps off her parade banner with a smile in the 1993 Fall Foliage Parade.

Ghosts, Goblins, and Ghouls!

Seniors Sarah Greenbush and Janine Gwozdz issue a warning to the freshmen.

Seniors Shannon Toye and Jennifer Horan take part in the '93 Halloween Day.

Sophomore Jennifer Lemieux sports the most original costume of this year's Halloween Day.

Freshmen Melissa Giron, Jil Sheldon, Katy Boucher, Sarah Wright and Missy Lincoln.

Heather Soskin crosses innocence and evil with her satanic costume and teddy bear.

Sarah Wright gets a hand or two to help h put together her costume.

Woodstock Comes to Drury

This year, the seniors chose to welcome the new freshmen by staging Woodstock, Drury style. The Freshman Reception Committee worked hard to give the gym a Woodstock feel, complete with face-painting tent, bonfire, and Peace signs. The seniors showed up on Saturday night wearing love beads, sunglasses, and tie-dyed T-shirts. The freshmen showed up wearing suits, dresses, and looks of complete terror. The traditional Senior-picks-freshman-to-humiliate dance was followed by the selection of the court. This year Erin Scott was crowned Queen, Bob Ferris was King, and Becca Malloy, Missy Lincoln, Jen Tatro, Jill Sheldon, Scott Allard, Adam Quimby, Kyle George, and Peter Jetty made court.

King Bob Ferris and Queen Erin Scott pose for a picture.

1993 Freshmen Reception Court Front Row: Scott Allard, Adam Quimby, Kyle George, King Bob Ferris, and Peter Jetty. **Back Row:** Becca Molloy, Missy Lincoln, Jen Tatro, and Jill Sheldon. Queen Erin Scott missing.

This banner graced the gym wall bleachers, showing the true spirit of Drury's Woodstock.

The Senior Class turns out for a picture as peace-loving hippies at Freshmen Reception '93.

Drury's Got the Spirit!

Mr. Culver and Mr. Noel went for unity in the Math department on Twin Day.

Kate Bernard and Angela Demo share a sisterly moment in front of the camera.

Juniors Sherry Pikul, Caroline Green, Allison Rennell, and Amy Remillard display their Thespian pride on Twin's day.

Sophomore Angela Tower and Junior Mona Maher cross classes with their twinship.

Senior Greg King found a twin in his girlfriend's sister, Freshman Jen Tatro.

Freshman Jenny Breen shows her school spirit on hat and sunglasses day.

New Threads, Great Legs, & Some Heavy Metal

Coach Scerbo presents Jessica LaBonte with a trophy as her teammates Pete Greenbush, Sarah D'Arcangelo, and Ryan Gaffey look on.

The competition was fierce for Mr. Sexy Legs this year, but Casy Lip's legs (far left) were the final victor.

The Senior class turned out in full force to support the football team at the Hoosac Pep Rally.

Senior Football team captains Dave DeSanty and Brett Vadnais introduce the starting lineup for the next day's Drury/Hoosac Football game and the team's other seniors.

Drum Majorette Gloria Tower and Band President Vanessa Freeney accepting the trophies for best band in the Berkshires and Top Division B band.

Senior Cheerleading captain Heidi Tatro shows off the team's new uniforms during their new dance to Janet Jackson's "If".

Academic Decathlon is #1!

They said we couldn't do it. They said we weren't the smart class. So on the cold snowy Saturday morning of November 20th, the 1994 Academic Decathlon team set out for Pittsfield High School with something to prove. We were armed with notes, hours of cramming, and Herb, our lucky entropy duck and team mascot. As we sat in little rooms with other foolish students, taking test after test after test after . . . (Well, you get the point.) we began to wonder if all that cramming really did us any good. When the first scores came out just before lunch, we were in 6th place. Mr. Pecor and Mrs. Carter told us not to be disappointed or get our hopes up. But we refused to give up, and after three more tests, we were in third with only the Super Quiz standing in our way! Of course, we had a brilliant showing in the Super Quiz and, to make a long story short, won the Western Massachutesetts title!

The Academic Decathlon team presents their first place trophy to Mr. Cirone on the Monday following competition.

The Academic Decathlon team is all lined up and ready to go at the Super Quiz portion of the Academic Decathlon at PHS gym.

Julie Evans gives a big smile to the camera, even though she'd been studying all day in the auditorium.

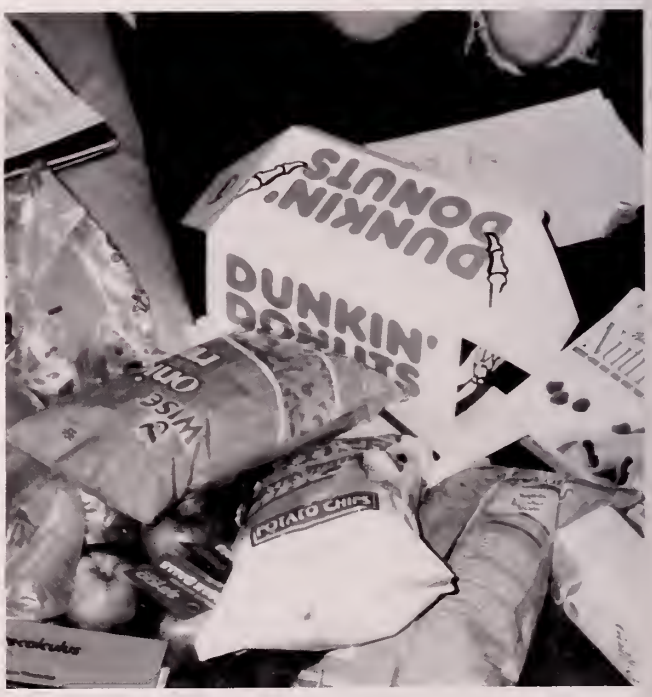

The true source of our victory; sugar, sodium, & preservatives. The Ultimate brain food.

On the Friday before the competition, the entire Academic Decathlon team gathered in the auditorium with our lucky duck, Herb to cram for the upcoming tests.

The fearless Academic Decathlon Coaches, Debbie (Dee) Carter and Mr. (Big Don) Pecor, celebrate the Super Quiz victory.

On Friday night, the team gathered at Julie's house in shifts to cram on the Super Quiz and Fine Arts sections of the tests.

The 1993-94 Academic Decathlon just before our stunning win: front row: Kelly Lyons, Erica May, Sheri McKay, Jenn Perreault, 2nd row: Amy Estes, Madelyn Goodermote, Julie Evans, Jessica Whitney, 3rd row: Eric Bailey

Top Medal Winner Erica May came to school equipped with all 4 of her medals on Monday.

The fortune teller, played by Sherry Pikul, warns the audience of the evils of the world and also enjoys a bit of the bottle.

Frosh. Beckie Cairns made her debut in Skin of our Teeth. She had to develop the wonderful talents of being annoying, whining, and being an all around bratty sister.

Mr. Antrobus, played by Tim Mangun, is enthusiastically welcomed home after a hard day of inventing the ABC's and multiplication tables.

This year's production included help from the community. Here we see Mr. Leo Chipkin giving a speech in Hebrew that is true to his part of Moses.

The Drury Drama Team trademark. When you see this mark you know that quality acting is behind it.

Mrs. Antrobus, played by Caroline Green, grieves for the loss of her son Able.

It's definitely time to take a bath! These refugees played by Kate Bernard and Krista Tower gave a very believable performance.

Tim Mangun reads and reflects upon the teachings of the great thinkers.

Presenting: The Skin of our Teeth!

"Skin" was written in 1942, during a time when it was not unreasonable to ponder the sanity of the human species and the progress of civilization. Mr. and Mrs. Antrobus create a metaphorical ark and gather in it the most essential elements of civilization. Together, they nurse civilization from eon to eon. Together, they survive hardships created by the ravages of nature, the passions of the flesh, and the brutality of man. They survive because they have to. They survive because it's worth it. They sruvive for love; love of family, love of life, love of mind.

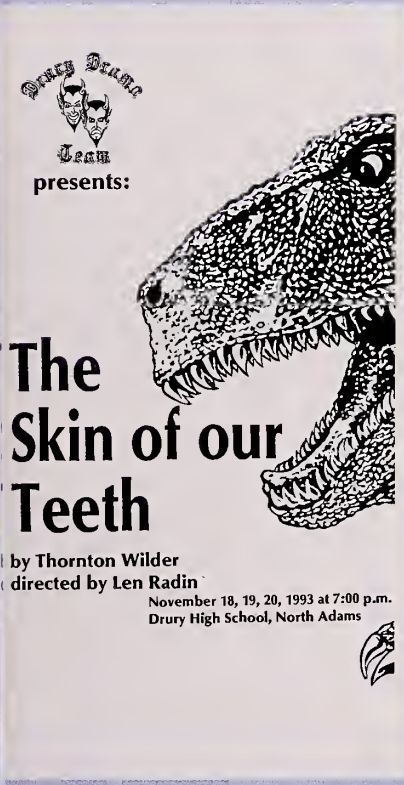

"Poster by Leon!" Leon Peters again created a striking poster for this year's production.

Beckie Cairns receives interesting looks from her family. What did you do now Glayds?!

elegraph Boy Jason Baily resists sweet seduction by Sabina, played by Amy Remillard.

The cast and crew of "Skin". This year's cast and crew were not only a group interested in serious drama but they also had alot of fun.

Heidi Tatro looks confidently at her supporting cheerleaders Amy Witherell and Teri Iacuessa, as they put her in the air, as does Malinda Beverly at her supports, Jenny Breen and Jen Tatro.

Senior Captain Heidi Tatro stops for a smile as the team picture is taken outside the Drury Gym.

Junior cheerleader Becky Feder and freshman Jenny Breen are right in sync during this bench cheer for the football team.

The 1993 Varsity Cheerleading squad is Amy Witherell, Aja Daughterty, Jenny Breen, Jamie Decoteau, Elizabeth Cahoon, Captain Heidi Tatro, Erin Scott, Malinda Beverly, Becky Feder, Jen Tatro, Sarah Wright, and Teri Iacuessa.

Drury Cheerleaders Are BLUEtiful

Varsity cheerleaders Malinda Beverly, Jen Tatro, Jamie Decoteau, Aja Daugherty, and Amy Witherell do a cheer for the crowd as the team breaks between quarters.

Senior Captain Heidi Tatro hoists her pompoms as the cheerleaders break into their red, blue and a little white cheer.

Sophomore varsity cheerleader Aja Daugherty cheers loudly for the home team at Drury's first home game.

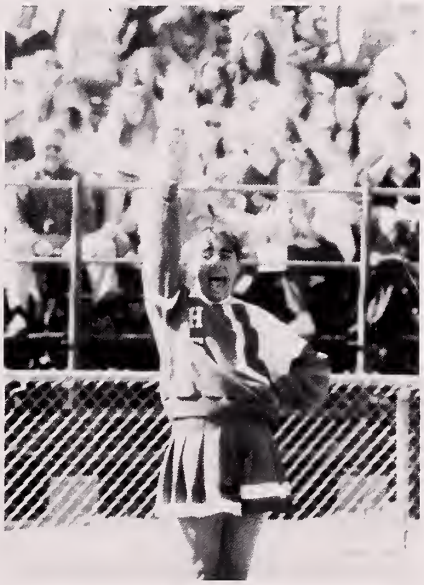

These freshman cheerleaders definitely show their spirit as they cheer the football team on in one of our few Saturday games.

Freshman cheerleader Sarah Wright concentrates on a tense play between cheers at the football game.

Senior Christina Acosta, Colleen Collins, Shannon Daugherty, Jen Horan, and Casi Solari smile for the camera.

Seniors Josh Silsby, Dave Tarsa, Rick Dupee, and Freshman Rebecca Molloy pose as they wait in line.

Juniors Stacy Ciempa and Allison Davine flash smiles at the camera.

Junior Caroline Green, St. Joe's Todd LaForest, Junior Sherry Pikul, Senior Chris Whitney, and Juniors Allison Rennell and Marc Tetlow, pose for a group picture.

Freshmen Bridget Herman and Becky Cairns stop for a quick picture.

Seniors Kelly Lyons and Matt Mangun stop for a pre-dance picture.

Blue Belles Of The Ball

Newly chosen King Rick Dupee and the queens court Jen Horan, Colleen Collins, and Casi Solari await the queens arrival.

Freshman Abby Sheridan and Junior Scott Little take a break to pose for the camera.

Junior Classmates Jamie Dupee and Stacy Labombard rock and roll to the music of D.J. Shawn Serrre.

Ladies and gentlemen may I introduce to you King Rick Dupee and Queen Vanessa Freeney.

Junior Ryan Auge and Katie Leonesio sit at the dance.

Sophomore Tim Mangun and first year student Jen Breen are a COUPLE!

BABY BLUE

"This place is crazy," says Frosh Scott Allard, "Classes seem backwards English is history and science is computers." Freshman liked playing sports for Drury and thought Freshman reception and homecoming were cool. Even though the guys admit that they get more nervous for dances than games.

As well as being original and funny they are also acedemically talented and have great magnetism.

Freshman celebrate getting through the first semester of high school. Look at those happy little faces. Prove that Freshmen can survive.

Scott Allard
Michael Alvarez
Donald Amoroso
Matthew Ardis
Jason Bailey
Trisha Baker

Smantha Bartosewcz
Jessicia Beighly
Kevin Bennett
Catherine Bernard
Malinda Beverly
Amie Birch

Katie Bishop
William Blackmer
Heather Blair
Jessica Blair
Patricia Bolognani
Kathryn Boucher

Jennifer Breen
Brendan Bullett
Beth Burdick
Michael Burns
Brent Butler
Elizabeth Cahoon

Eric Cahoon
Rebecca Cairns
Gregory Caproni
Brandee Cariddi
Marissa Carlson
Debra Catrambone

Brad Chalifoux
Jared Ciempa
Adam Codogni
Jena-Lyn Conroy
Jesse Currier
Scott Cyr

Sara D'Archangelo
Deidre Damone
Jamie Decoteau
Angela Demo
Richard Duteau
Scott Embry

Nicole Esposito
Robert Ferris
Yolanda Floyd
Eli Franco
Joshua Gallagher
Justin Gallagher

Kyle George
Joanna Girard
Melissa Giron
Matt Gliwski
Murry Goodhind
Peter Greenbush

Jessica Gregory
Nicholas Griffin
Stacy Gelineau
Gloria Guzman
Lucia Guzman
Sarah Hartlage

Bridget Herman
Krista Hohn
Ryan Holmes
Erin Horahan
Dwayne Howard
Peter Jette

Jennifer Jones
Wendy Jones
Shawn Kelly
Krista King
Kyle King
Katelyn Kirby

Alicia Kuzia
Jessica LaBonte
Colin LaCasse
Gary LaFrance
Darcy LaPier
Michele Longlois

Sarah Lapine
Elizabeth Larocca
Mackenize Lee
James Lemieux
David Lewis
Melissa Linicoln

Elizabeth Luczynski
Elizabeth Marden
Michael Marlow
Jennifer Martin
Michelle Mc Clendon
Katie Mc Kay

Christopher Mc Lain
Katherine Melito

Kate Merrigan
Michelle Miller

Shanah Miner
Michael Mirante

Freshman Katrina Schneider already looks forward to the future. Caps and gowns aren't too far off and she's dressed for success.

Rebecca Molloy
Jason Moran
Robert O'Dell
Heather Oleskiewicz
John Packard
Joseph Pearson

Kenneth Peckham
Julie Peltier
Jessica Perras
Nicholas Peters
Stacy Pettengill
Adam Quimby

Lisa Raymond
Michelle Richardson
Rose Richardson
Krista Ritcher
Thomas Roberts
Gillian Robinson

Lee Rock
Amie Rodriguez
Cindy Lee Rodgers
Holly Rolnick
Michael Solerno
Cynthia Saunders

Katrina Schneider
Eliza Schofield
Erin Scott
Jill Sheldon
Harvey Shepard
Abby Sheridan

Lisa Stachelek
Jennifer Tatro
Stephen Tessier
Stacie Toromino
Krista Tower
Walter Upton

Elizabeth Urban
Peter Varellas
Erica Viens
April Wright
Sarah Wright
Jennifer Buck

Corinne Bartlett
Dominick Phelps
Billy Joe Piantoni

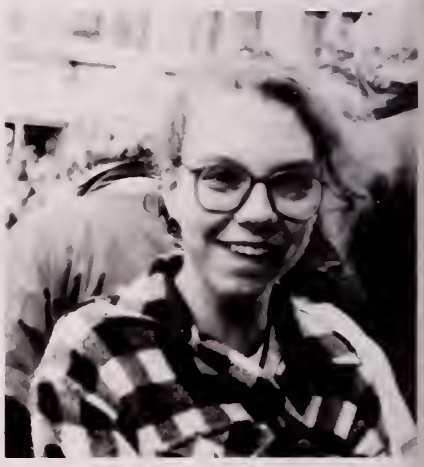

A&M

DRURY

Peter Annichiarico
Shane Armstrong
Rachael Bailey
Michael Baran
Tonya Barrett
Russell Bedard

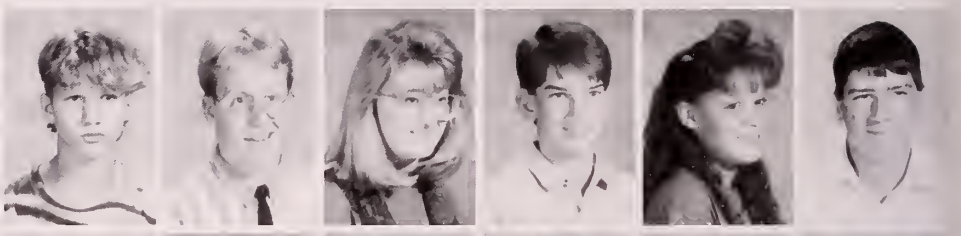

Sarah Bishop
Amber Blasi
Gabe Bonneville
Julie Boucher
Joseph Bouley
Lisa Bourdon

Lisa Bush
Jason Cardinal
Devon Carrier
Jaime Chandler
Lisett Comai
Lisa Cruz

Aja Daugherty
Joshua DeGrenier
Bradley Dorans
Michael Dunn
Timothy Duteau
Joy Fairneny

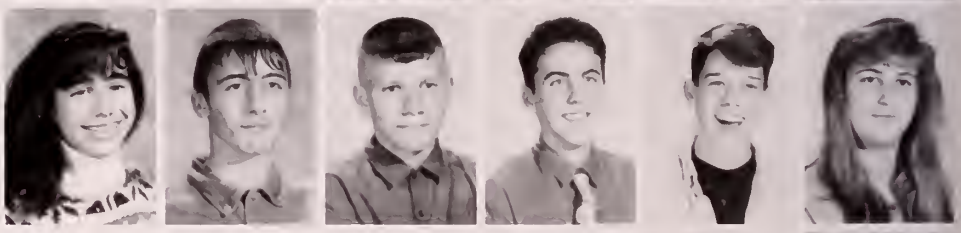

Anthony Ferris
Ryan Gaffey

Joanne Gelinas
Rebecca Gilman

Jessica Giulino
Catherine Goman

Super Sophomores Aja Daugherty and Lisa Bourdon have been caught in the act, and flash those innocent smiles while mentally preparing their alibi.

Amie Groves
Jesse Hakes
John Haskins
Laura Hawke
Heather Hermon
Michael Horan

Justin Howes
Daniel Johnson
Stephen Jones
Kiersten Kelleher
Michael Kurpiel
Sean LaBonte

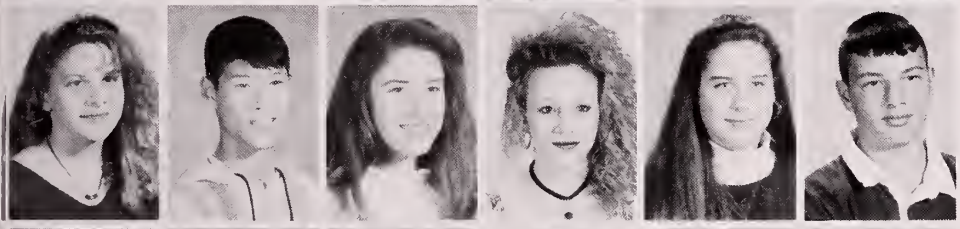

Stephanie LaBonte
Kevin Lampron
Angela Larese
Jennifer Lemieux
Jennifer Lorge
Edward Malloy

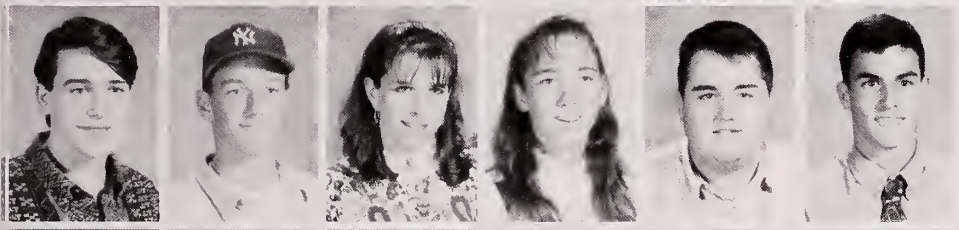

Timothy Mangun
Dennis Marks
Melissa Martelle
Denise Mattimore
Brian McNeil
Peter Melito

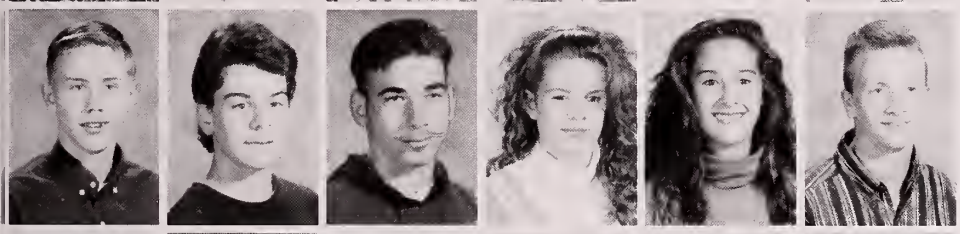

Keith Metcalf
Caleb Miner
Joe Montanye
Kelly Moran
Kathleen Morris
Shaun Morrissey

April Nichlen
Nicholas Nunn
Amy O'Brien
M.J. O'Hearn
Jessica Parker
Jesse Potvin

Daniel Prenguber
Jennifer Raymond
Star Richardson
Daniel Rolnick
Jaclyn Rose
Kristi Sarchi

Jessica Sault
Mary Sawyer
William Schrack
Wendy Scutt
Marc Senecal
Stephanie Sheridan

Heather Soskin
Roy Soucie
Melisa St. Jacques
Joshua Stegemann
Brent Stred
Melissa Thayer

Chad Therrien
Lawrence Therrien
Theresa Thomas
Angela Tower
Kevin Toye
Stella Varellas

Maria Vareschi
Cheryl Vaughan
Jason Viens
Sherri White
Beth Whitney
Brent Wiencek

Sophomore Jessica Parker enjoys a candied apple at the 1993 Fall Foliage Parade.

Jennifer Lorge, Lisa Bush, and Jessica Sault show off their Sophomore pride by displaying their class rings.

Sophomore guard Pete Melito sat out most of the season with an ankle injury.

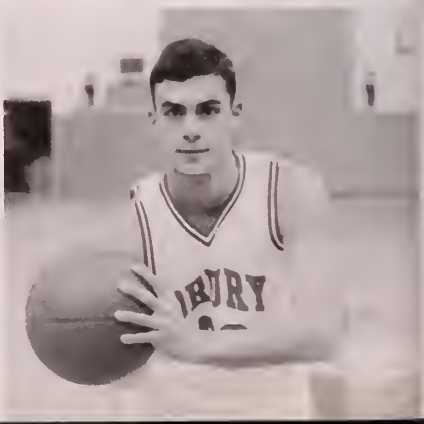

Ashley Wilcox
Ian Wilson
Michael Wilson
Amy Witherell
Dori Wolfe
Adam Wright

Jeffrey Wright
Josh Ziter

Lisa Cruz, Kelly Moran, and Kathy Morris really show their school spirit and rally behind their favorite players.

Ian Wilson tries a new relaxation exercise before taking the stage. Ian was Eyore in the summer productin of Winnie the Pooh.

Jennifer Lemieux poses with a special halloween friend, that we all hope we won't be seeing around school.

Chad Therrien is caught in a dramatic moment. Chad has been an important asset to the drama team and we all hope he will continue with his wonderful work.

Jessica Giulino, a purr-fectly wonderful Drury student, gives a huge grin to the camera.

Tim Mangun looks so fashionable sporting his silver tux and fez. Great look Tim! But seriously, excellent job in Skin of Our Teeth!!

Peter Melito flashes a grin while basking in the warm fall sun during a D.H.S. football game.

Shane Armstrong displays his agility and flexability during the limbo contest at the Spanish Club dance.

Angela Tower checks her harness readying to climb the newly installed climbing wall.

Promising sophomore Mike Wilson earned a spot in the starting line-up with tenacious defensive play. (Fouled out twice a night!)

Kristie Sarchi uses her head during a soccer practice.

Marc Senecal, 6'1" forward, held James Percy to 4 points in noteworthy defensive effort versus Taconic.

Melvin Accetta
Jennifer Arigoni
Ryan Auge
Priscilla Bassett
Jennifer Blackmer
Nichole Blair

Nicole Blair
James Bleau
Nannette Boucher
Brent Bouley
Amy Bua
William Burdick

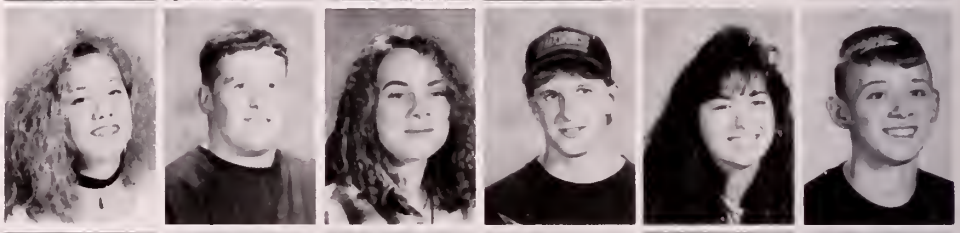

Joseph Campedelli
Krista Cardinal
Jennifer Carrigan
Cheree Caruso
C. Casuscelli
Andrea Cellana

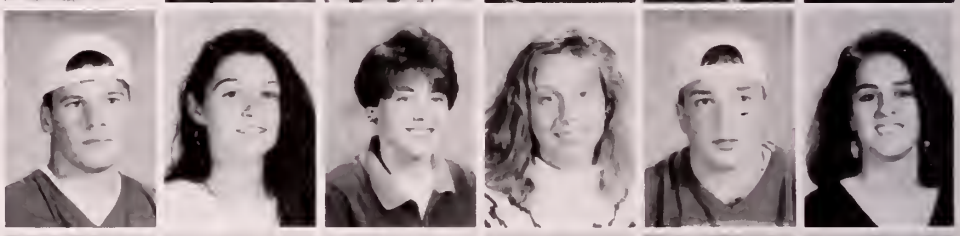

Nora Chalifoux
Fiona Christopher
Stacy Ciampa
Michael Ciempa
Maria Clifford
Allison Davine

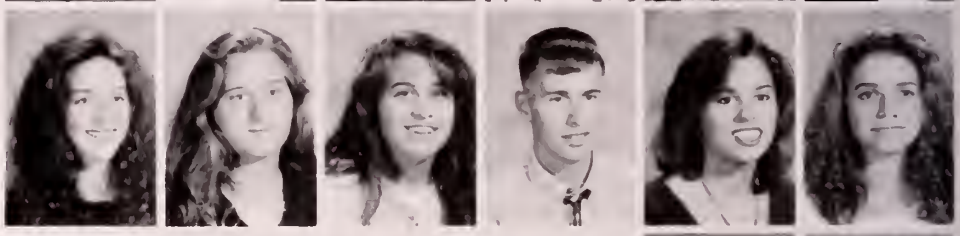

Jamieson Dupee
Mary Beth Dupee

Aaron Dupuis
Shereen Duquette

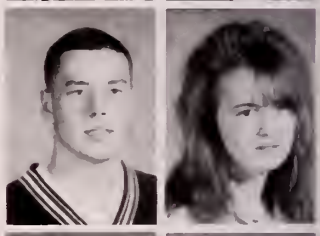

Jamie Estes
Norma Farron

Krista Ritter and Kyle Schadler posing for the camera.

Rebecca Feder
Kristine Fierro
Jammie Foster
Mark Gilman
Jennifer Goodhind
Tammie Gorman

Caroline Green
Dawn Green
Ian Gregory
Michele Guyette
Jennifer Hamel
Deserai Hartlage

Heather Hartlage
Michelle Hillard
Ryan Horahan
James Irace
Erin Kirby
Evan Kirby

Stacy Labombard
Jaime LaCasse
Ian LaPort
Nicole Lavariere
Heather Lemaire
Katie Leonesio

Cara Lesure
Emily Levesque
Scott Little
Michele Lloyd
Mona Maher
Christine Mattimore

Heather Mazza
Shannon McLain
Bryan Millard
Candace Mills
Ryan Molloy
Michael Moorhead

Kimberly Moran
Barbara Morin
Jeremy Nichlen
Gianina Nuvallie
Colleen Partenope
E. Pasternak

Michelle Perras
Amy Phelps
Sherry Pikul
Todd Pilot
Amy Remillard
Allison Renell

Christopher Righi
Krista Ritter
Joseph Robare
Kaitlin Ryan
Dave Saie
Kristine Saltamartini

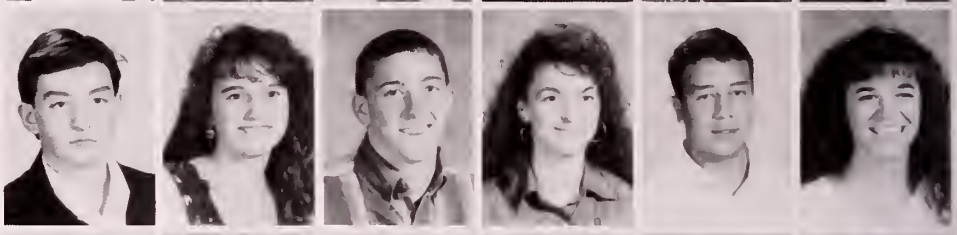

Michael Sarkis
Kyle Schadler
Tracy Schnopps
Heather Scholtz
Jamie Sheldon
Shana Shippee

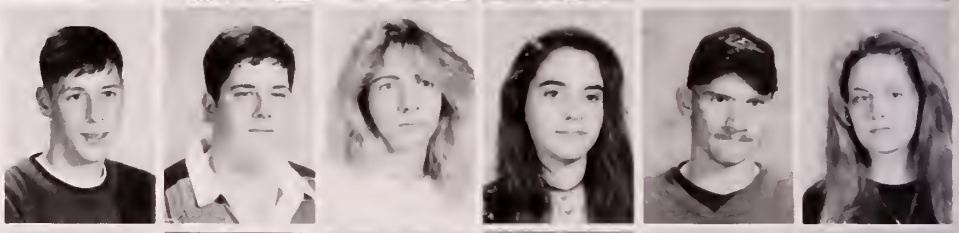

Heidi Smith
Elizabeth St. Pierre
Michael Tatro
Trevor Tatro
Michael Tessier
Marc Tetlow

Amy Remillard, A.K.A., Lily Sabina pleads with the audience during *Skin of Our Teeth.*

Caroline Green and Sherry Pikul take time out from Chemistry to show off their theatrical talents.

Junior, co-captain, Aaron Dupuis lit up Monument Mountain with 37 points in his last game.

Becky Thomas
Stacy Thompson
Janet Upton
Robert Vallieres
Joseph Vareschi
Rebekah Verrier

Tanya Viens
Martha Whitlingam
Hillary Wonderlick
Jason Wood
Kimberly Wood
Satira Wright

Ralph Miller

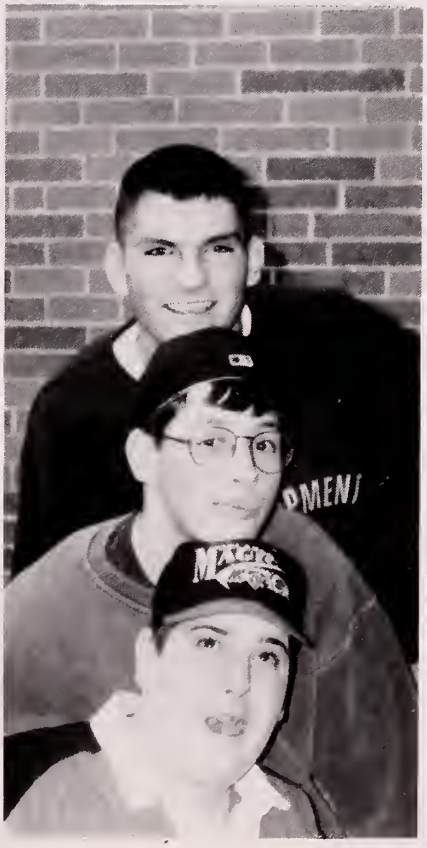

Dave Saie slams the ball through an onslaught of opponents and Drury players.

Caroline Green is Mrs. Maggie Antrobus in the Drama Team production of **Skin of Our Teeth.**

Juniors Amy Bua, Krista Ritter, and Rebekah Verrier take a relaxed pause during the Homecoming Dance.

Junior Chris Righi ponders during the Fall Foliage Parade.

Sherry Pikul taking part in one of her afternoon activities.

Mark Gilman shows off his ballhandling skills in his first season with the Drury Basketball Team.

Junior Jammie Foster goofs off at a cross-country meet on the Windsor Lake course.

The cast of Winnie the Pooh maintains a happy attitude during the stressful production.

Alison Davine relaxes during the football game.

'lutist Kim Wood plays on during a Drury ome football game.

Junior Krista Ritter takes a break with the rest of the band during the first football game of the season.

Cheree Caruso dribbles down the field, effortlessly passing her opponents from Hoosac.

WINTER

The Sociology Class Gives Back To The Community

Heidi Tatro and Chris Casuscelli stop working to smile for the camera.

Theresa Gelinas, Vicky Witherell, and Pia Torchia are busy preparing salad and drinks for the meal.

Mr. Wall oversees the meal preparation and serving.

The "Free Lunch" sign outside the Congregational Church welcomes all to eat.

The Sociology Class poses for a group picture.

Shannon Daugherty, Shari Luczynski, and Theresa Gelinas take a quick break and pose for a picture.

"What About The Twelve Days?"

Senior Basketball Co-Captains Amy Estes and Vanessa Freeney together with Amy Baran underestimate fan support at their home games.

Stephanie Sands . . . and Vicki Witherell remember the good 'ol days — 3 of them at Hampton Beach.

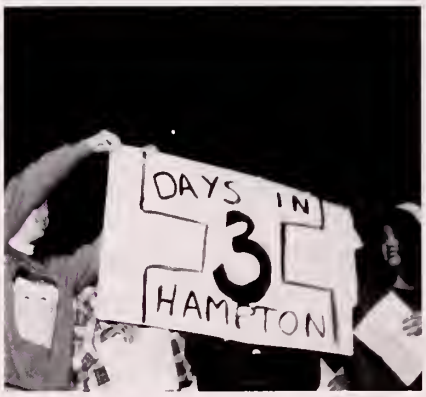

Day number six features K. Lyons, A. Tremlay, M. McCarron, G. Tower, J. Trudeau, D. Tarsa, C. Manuel, and P. Gilly.

Gridders Walt Stred, Dave DeSanty . . . and Josh Silsby share fond memories of four seasons — non-winning as they were.

Mario Catteloti, Sheri McKay, and Sarah Greenbush have their say about the tenth day.

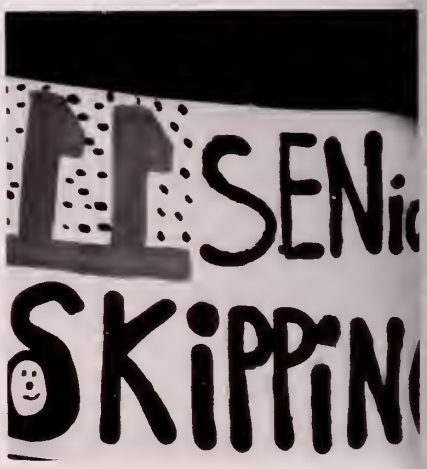

Can any of the remaining seniors explain the significance of this poster?

Art Rock Please Report To . . .

Social Studies' Don Pecor, English's Carolyn Cheesbro, and Foreign Languages' Carol Millett seem to be enjoying Art's retirement party.

Bonnie Rennell from the Social Studies Dept. keeps warm and models her high school letter sweater as she makes her own fashion statement.

Art Rock — This is your day. By the way Art, on your way to retirement could you please check the hinges on the front door.

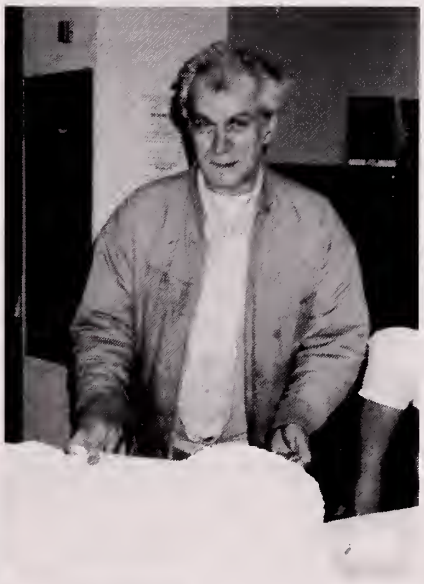

Home Ec's Tibby Woodruff, after having her piece of cake and eating it too, starts to share the other half with the faculty.

Math's John Culver and English's Debbie Coyne talk shop over cake and punch. "Why so serious guys?"

Coach Skip Racette and the Music Dept.'s Carl Jenkins enjoy the cake and coffee while sharing a serious moment.

Blue Devils Finish 9 and 11

Co-captains Sr. guard Chip Manuel, 366 points, and Jr. guard Aaron Dupuis, 298 points, were the leading offensive catalysts on the Drury varsity which finished with 9 wins and won the Drury Christmas Tournament with a 56-50 win over tourney bound Mt. Greylock. Leading the defense were 6'4" post players Joe Vareschi and Jeff Trudeau who combined talents with sophomore Marc Senecal to guard the paint. Junior Point guard Mark Gilman contributed offensively by continually hitting the open man with pin-point passes.

The Blue Devils beat division I foes Taconic and Pittsfield twice each, and scored a big 20 point victory over tournament bound Lenox. Their most impressive win of the season came in their final game when they outscored Monument Mt. 69-55 with Aaron Dupuis hitting a season high 37 points. Monument had beaten them 66-56 earlier in the year.

Berkshire County's second leading scorer, Sr. co-captain Chip Manuel, displays his acrobatic skill as he delivers against Taconic. Chip won the Peter W. Foote award and the "Mr. Offense" award.

Junior point guard Mark Gilman, winner of the "Mr. Team" award, launches a three versus Hoosac Valley. Mark tied for the team lead with 56 assists.

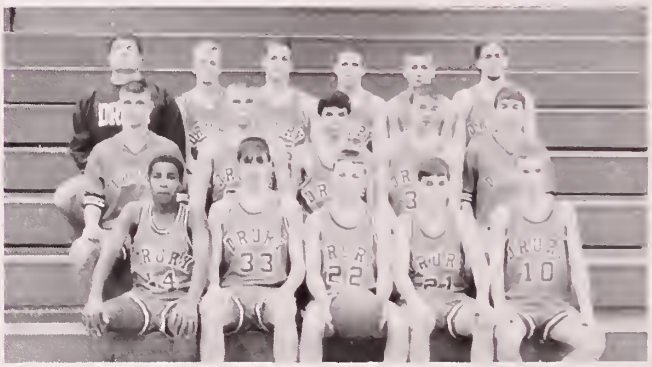

Back Row: Coach Buffoni, S. Morrissey, D. Marks, S. Allard, P. Greenbush, P. Jette. Middle Row: S. Tessier, B. Ferris, M. Marlow, J. Gallagher, N. Griffin. Front Row: D. Hamilton, G. Bonneville, B. Wiencek, K. George, R. Gaffey.

Most Improved Player award winner Mike Wilson hit on 16 of his 28 shots for a team best shooting percentage of 57%. Mike was perfect versus Hoosac, hitting 4 for 4.

6'4" Junior Joe Varschi, "Mr. Defense" award winner, had 113 rebounds and 20 blocked shots in 17 games.

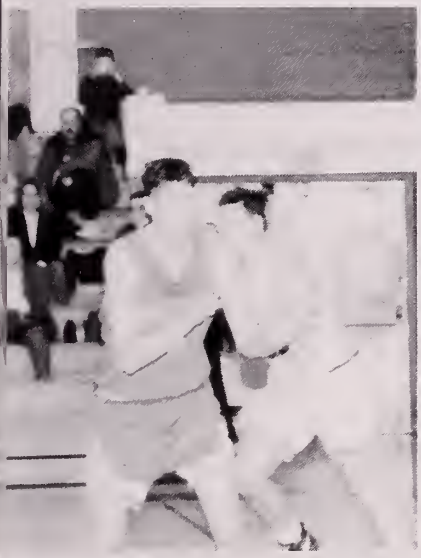

Jr. Co-Captain Aaron Dupuis drives to the basket against Hoosac's Dave Catelotti. Aaron averaged 18.6 ppg and was a co-winner of the "Mr. Offense" award.

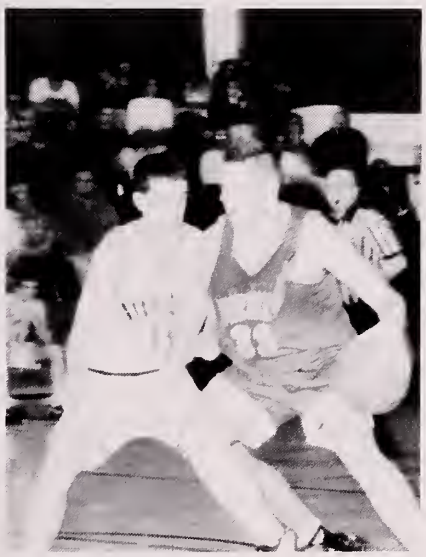

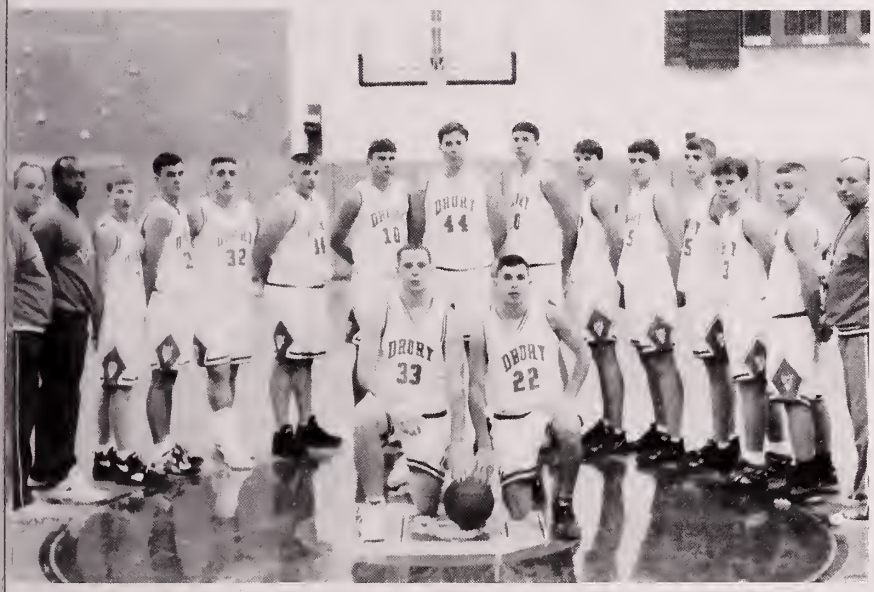

Coach Racette, Coach Freeney, M. Gilman, P. Melito, B. Patenaude, C. Casusecelli, M. Wilson, J. Trudeau, J. Vareschi, M. Senecal, J. Hakes, J. Cardinal, J. Campedelli, W. Stred, Coach Noel. Front: Co-captains A. Dupuis and C. Manuel.

Freshman Pete Greenbush, "Mr. Prospect" award winner, stays cool under pressure and passes out of trapping defense employed by Hoosac Valley.

Sophomore sharpshooter Jason Cardinal contests shot by Hoosac Valley's Josh Saldo.

Aggressive sophomore forward Marc Senecal, winner of the Top Rookie award, prepares to close out on ball as Bob Patenaude moves in on J. Saldo.

Lady Devils Take Division C

"That night," says Senior Captain Amy Estes, "we controlled *their* destiny. If we won, we were the champs and went on to Western Mass. If they won, we were co-champs and they went. It was in our hands." And those hands were definitely capable. Drury defeated St. Joe 47-34 and took the Division C title for the first time in 11 years. This was a great achievement for Amy Cowlin, the brand-new Girls' Basketball coach. Estes said of her, "She was a really good coach. She fit in well with us. She was like one of the family." Obviously, that family worked well for the team. Congratulations!!

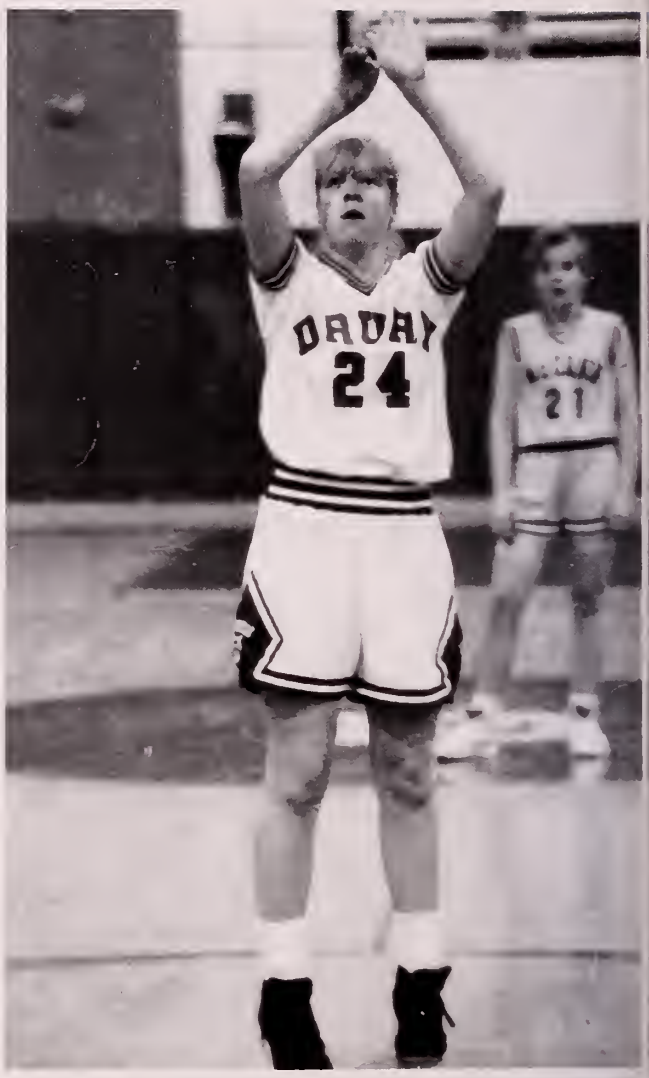

Senior Captain and MVP Amy Estes takes a foul shot at a home game against McCann.

Back Row: Danielle Smith, Amy Birch, Jessica LaBonte, Kate Kirby, Aimee Rodriguez, Jessica Sault, Katrina Schneider, Coach Nicki Marx. **Front Row:** Erica Viens, Katy Melito, Lisa Bourdon, Jessica Parker.

Denise Mattimore, voted Unsung Hero, displays her dribbling techniques.

Senior Captain Vannessa Freeney received this year's Coaches Award.

Senior Jessica Whitney looks for a possible pass as she dribbles down court.

Junior Cheree Caruso prepares for a layup.

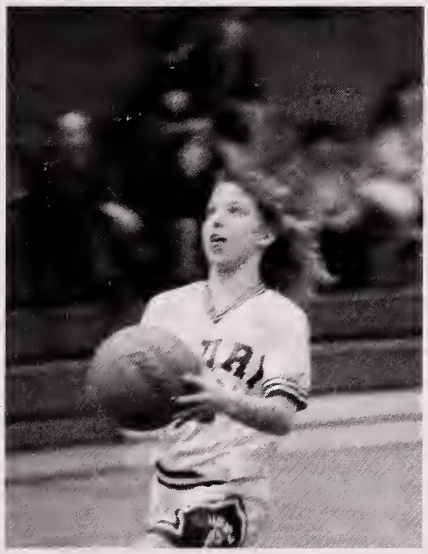

Back Row: Nanette Boucher, Kate Kirby, Jaime LaCasse, Sara D'Arcangelo, Denise Mattimore, Katie Leonesio, Kim Wood, Coach Cowlin. **Front Row:** Cheree Caruso, Sarah Greenbush, Vanessa Freeney, Amy Estes, Jessica Whitney, Lisa Bush.

Freshman Sara D'Arcangelo checks the court for support from her teammates.

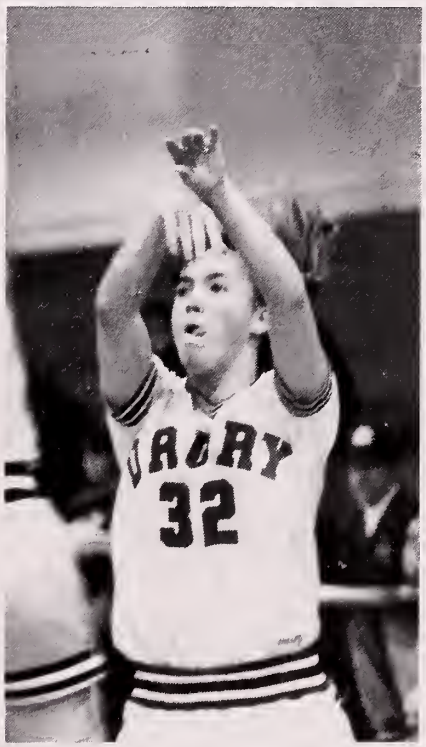

Katie Leonisio, this year's most improved player, waits for the rebound.

Wrestlers Pin A Tie on P.H.S.

Adam Quimby, Skip Holland, and Kevin Lampron watch as Shawn Curry, Fran Millard Award Winner, pins opponent.

Rookie of the Year Rick Dupee struck this pose often during his first season on the team.

Scott Skorupski, Most Dedicated Award winner, releases opponent after winning match by pin.

Sophomore Jesse Potvin rolls opponent to his back as he prepares for the pin.

Coach Scerbo and Soph. Josh Maynard discuss last minute strategy before Josh takes the mat.

Peter Bedard, George St. Pierre Award winner, takes the down position and mentally prepares his escape route.

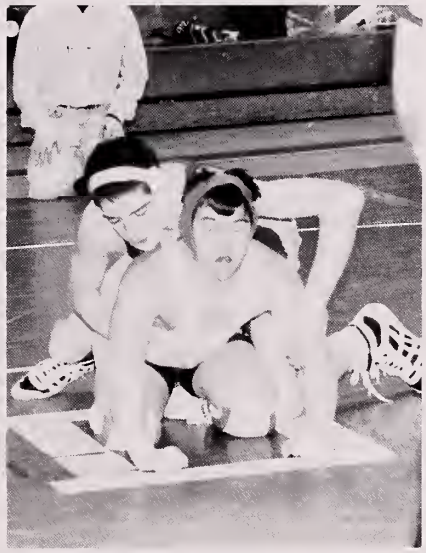

Shawn Curry put a fast end to this match with this move.

Back Row: Assistant Coach P. Mancuso, J. Maynard, R. Dupee, S. Skorupski, C. Righi, C. Saliba, J. Howes, B. Griffin, Coach Scerbo. **Middle Row:** A. Quimby, P. Gilly, M. Mirante, B. Stred, J. Wright, J. Potvin, K. Lampron. **Front Row:** P. Bedard, B. Paintoni, B. Dorans.

Brian Griffin is in complete control as he rolls opponent to his back.

Mike Rizzo appears to be putting the hurt on this opponent before finishing the match with a pin fall.

Here's Looking At You, Kid!

Junior Joe Vareschi with date Freshman Bridget Herman both decide to sit this dance out.

Seniors Heidi Tatro and Greg King seem to be having a good time.

Seniors Matt Mangun and Jenn Perreault posing for the camera.

King and Queen for the day: Mario Catelotti and Kristine Saltamartini.

M. Sawyer, A. Rennell, S. Pikul, C. Green take a group photo shot.

Drury Senior Yearbook Editor, Erica May and Rodd Lanoue, captain of Hoosac's division winning basketball team make a great couple.

Jen Hamel and boyfriend, Doug, take time to relax between dances.

Madelyn Goodermote and Stan Dykes pose for their picture.

King Mario Catelotti and Queen Kristine Saltamartini along with court (L-R): Shane Armstrong, Kathleen Shea, Walter Stred, Sharon Polumbo, Jeff Trudeau, and Gloria Tower.

Hockey — The Big Three

It was a season of close games, but we just could not pull through. Mt. Greylock finished the season at 3 and 6, but we did win the fight to keep hockey alive. Hopefully, next season, Drury will receive more money for hockey and there will be more interest in the sport and Drury will be able to have their own team.

Mike Horan, Brad Chalifoux, and Greg Caproni prepare for their last home game.

Brad Chalifoux, center for Mt. Greylock, skates the puck out of his own zone, trying to keep Pittsfield's team under control.

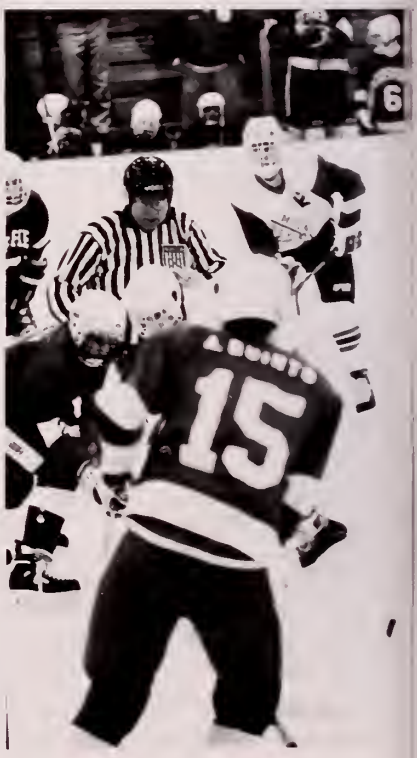

Greg Caproni, playing offense, waits with anxiety for the drop of the puck.

DRURY MEDIA CENTER

Mike Horan, defense for Mt. Greylock, awaits the offense of Pittsfield to work their way into the zone.

Chalifoux speeds up the ice, giving support to the flying Brock Whalen as they try to put a goal on the board for their team.

Horan holds his ground in the most occupied and quite difficult area on the ice, in front of the net.

Caproni roots on his team as he waits for his turn to enter the ice.

Horan, taking one of his 30 second breaks, takes in all the air he can so he can do his best.

Chalifoux takes a break to regain some much needed strength.

SPRING

Drury Students Are Head And Shoulders Above The Rest!!

Somewhere Over The Rainbow

Dreams not only come true over the rainbow, but they also are found on the Drury stage. Ruby slippers skipped, Munchkins danced, and snow fell. These were only a few magical parts of this year's musical. With combined talents of veteran players, as well as the large turnout of Freshmen, the "Wiz" was a true success. With all three performances, as well as the open dress rehearsal, sold out, all those involved felt that their months, weeks, and days of hard work were really appreciated. The Wizard of Oz was a true collaborative effort. Through the help of teachers, parents, and other contributors the elaborate and beautiful set, costume, and music made the Wizard of Oz a memorable experience.

The Scarecrow, Shane Armstrong, shows Dorothy, Gloria Tower, the way the Munchkins went by using his brain power.

There he goes again! The Cowardly Lion, played by Chad Therrien, moans, groans, and cries at the thought of the Great Wizard appearing.

What is this great green glob? It's none other than Tim Mangun, in disguise, as the Wizard of Oz.

True creative genius at work. Mrs. Carter gives some last minute words of motivation and encouragement.

The Wizard Of Oz Is A Great Success

The Munchkins take a quick break from their Munchkinly duties of singing, dancing and smiling.

Dorothy explains the reasons she must return to Kansas, but the question is why would anyone want to go back to Kansas?

Dorothy!! Aunt Em played by Erica May, looks feverishly for her misguided niece.

In this business, you have to take the good with the bad. The Good witch, Amy Remillard and Bad witch, Sherry Pikul, really can get along. Off stage, that is!

he Tinman, Chris Gregory, is ıught in mid air as he completes s song, "If I Only Had a Heart."

They gave us their total attention. The soldiers stand straight and tall protecting the Land of Oz.

Summer study at Milton Academy . . .

Back to good ol' D.H.S . . .

Anything to raise money . . .

A Woodstock revival . . .

Only winners in this contest . . .

Welcome to Drury for eighth graders . . .

Girls' State representatives chosen . . .

Boys' State selections made . .

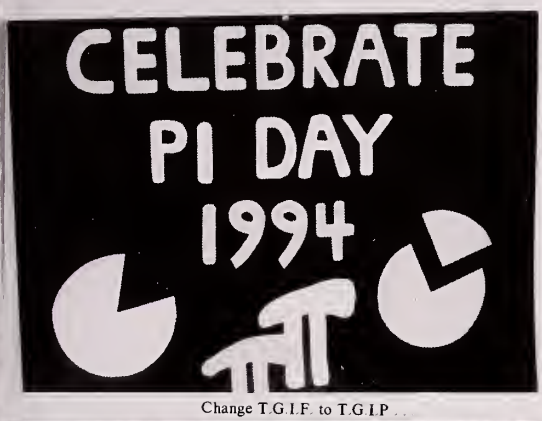

Change T.G.I.F. to T.G.I.P. . .

It's great to be at the top of the class . . .

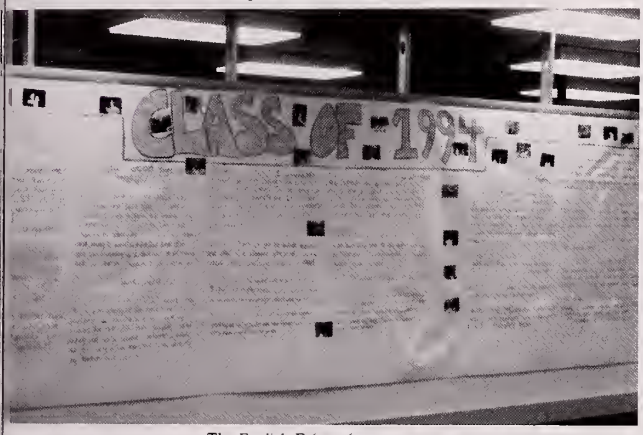

The English Fair arrives . . .

WOW!!

A community service project . . .

Rest and relaxation . . .

Champions . . . again!

The memories will last forever!

J. LaForest, C. Gregory, C. Green, M. Carlson are members of the Western District Chorus. Western District Band members are N. Esposito, J. Evans, J. Blackmer, G. Tower, E. Bailey, K. King, C. Partenope, B. Blackmer, J. Bailey, & S. Burdick.

HARVARD

DRURY

Annapolis Bound!

Mr. Jenkins accepts the plaques at the awards banquet Saturday night. The Marching, Concert, and Jazz Bands were all given "Excellent" ratings.

Senior Julie Evans poses in the lobby of the hotel before heading out for a day at King's Dominion Amusement Park.

The Jazz Band performs the first of their three competition pieces.

The Marching Band steps off to join in a small parade in Annapolis for adjudication.

Freshmen Katie Melito & Jenny Breen share a short gossip session during the lunch break before the Concert Band performance.

Mr. Jenkins directs the band through warm-ups before the Concert and Jazz Bands are to be judged.

Senior Eric Bailey and Freshmen Kate Merrigan and Kate Bernard enjoy the scenery during the harbor cruise the band took Monday morning before heading home.

Senior Band Front Captain Erica May hams it up for the camera before the parade Saturday morning.

The Concert Band concentrates as they play an intense piece by Buckvich for the judges.

Young Drury Golfers Give

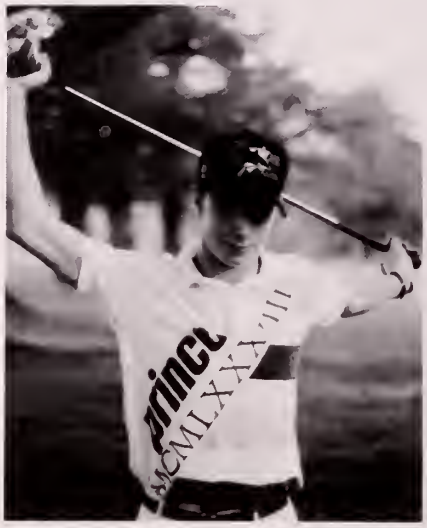

Freshman Brad Chalifoux stretches before his match.

Frosh Brendan Bullett chooses his club.

"FORE!"

Looks like Greg Caproni needs a caddy.

The camera catches Sophomore Jesse Hakes before their win against Wahconah.

Sophomore Marc Senecal follows through on his swing.

Hope For The Future

Back Row: (L-R) Greg Caproni, Kyle George, Jesse Hakes, Marc Senecal, Ryan Gaffey **Front Row:** Brent Wiencek, Jared Ciempa, Brad Chalifoux, Jason Moran, Brendan Bullett

Freshman Jason Moran concentrates on his swing.

Sophomore Ryan Gaffey takes a break from his match to pose for the camera.

Ryan looking for par.

Freshman Jared Ciempa

Sophomore Brent Wiencek

First singles player Amy Estes warms up before a match with a few forehand shots.

Senior first doubles team member Katie Shea prepares to return a long shot.

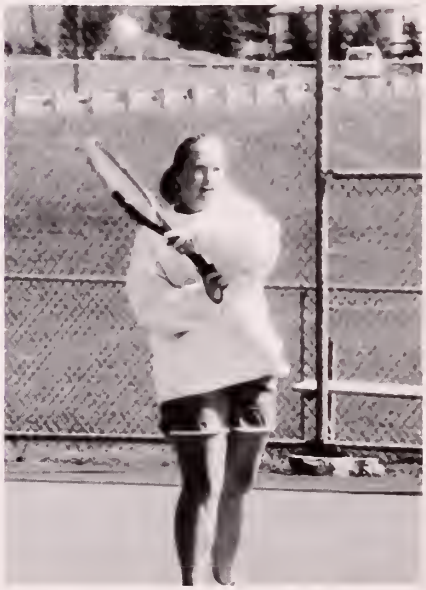

The 1994 Girls' Tennis Team Seniors, **Back Row:** Julie Evans, Erica May, Katie Shea, Coach John Clarno. **Front Row:** Captain Amy Estes, Captain Jenn Perreault.

Freshman Kyle King observes a match from the sidelines as he waits to see whether he'll play singles or doubles.

Amy Estes, Senior Captain, had the best record of the team, finishing 7-4 for the season.

"We Love This Game"

Senior 2nd singles player Julie Evans gives a backhand return to her opponent during a Hoosac tennis match.

Senior Captain Chris Whitney delivers an overhead smash to his first singles opponent.

The 1994 Boys' Tennis Team
Back Row: Kyle King, Adam Quimby, B.J. Costas, Coach John Clarno.
Front Row: Captain Chris Whitney, Captain Tony Ferris

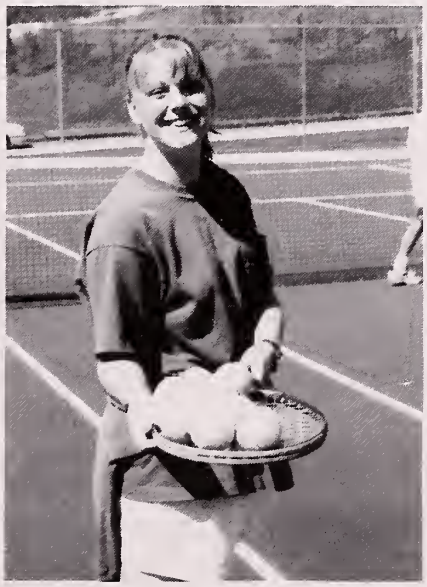

"Anybody need a ball?" Senior 3rd singles player Erica May rounds up a load of tennis balls before a match.

Senior Captain Jenn Perreault volleys with her first doubles partner, Katie Shea, before a match.

Sophomore Tony Ferris, Frosh Adam Quimby, and Senior Erica May cheer their teammates on from the bench. "Quiet, Please!"

Back Row: A. Rodriguez, J. Tatro, S. D'Arcangelo, K. Kirby, B. Molloy, Coach Cowlin. **Middle Row:** S. LaPine, J. Jones, M. Giron, D. Smith, J. Gregory. **Front Row:** B. Gilman, J. Sault, A. Groves, J. Gelinas.

Top hitter Junior shortstop Dawn Green (.438) follows through on her throw to first.

Senior Theresa Gelinas concentrates on making solid contact at the plate.

Junior Jaime LaCasse swings through the pitch as she ropes ball up the middle.

Senior catcher Tracy Rougeau displays good form as she makes scoop at low pitch in the dirt.

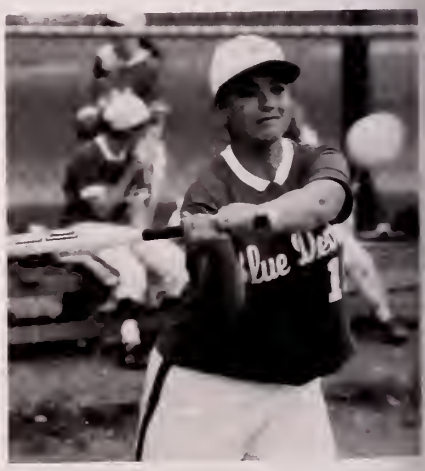

Junior Amy Bua stays focused on the ball as she nears contact.

Lady Devils Finish At 10-10

Back Row: K. Wood, G. Gwozdz, D. Green, K. Leonesio, A. Bua, S. Thompson, D. Mattimore, Coach Darling. **Front Row:** L. Bush, T. Gelinas, S. King, T. Rougeau, J. LaCasse.

Sophomore pitcher Lisa Bush eyes the target as she starts her windup. She showed HR power at the plate and walked few.

Coaches' Award winner, Senior outfielder Sue King, was a steady season long contributor at the plate and in the field.

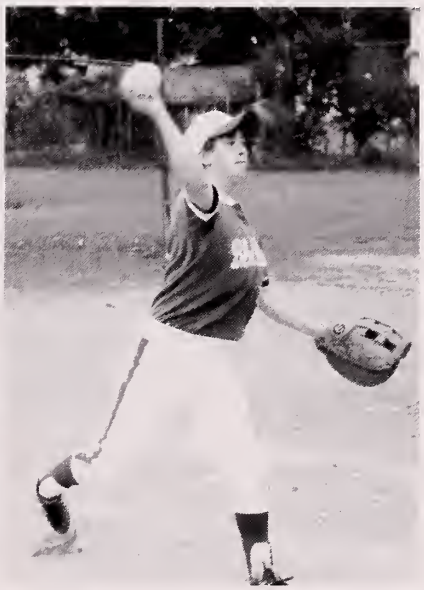

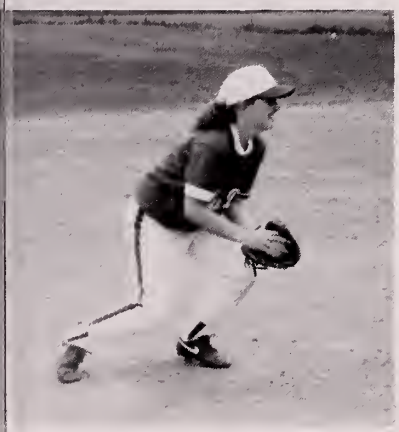

Sophomore first baseman Denise Mattimore fires to the plate. Matty was one of the team's top hitters.

Second sacker Junior Kim Wood uses both hands to cradle the ball as she prepares to make her throw to first.

Junior Stacy Thompson zeroes in on pitch before driving ball into right center.

Northern Division Champions Again

Senior catcher Dave DeSanty committed only 2 errors in 105 chances (.981) and was named honorable mention All-Berkshire.

Senior third baseman Oli Bond batted .327 and drove in 21 runs and was named honorable mention All-Berkshire.

Senior pitcher — outfielder Rick Dupee won 6 games, batted .443 with 35 hits and 27 RBI. He was named to the All-Berkshire First Team.

Back Row: Coach McGrath, O. Bond, C. Manuel, J. Trudeau, S. McGrath, D. DeSanty, R. Dupee, P. Gilly, C. Carvalho. **Front Row:** J. Campedelli, J. Thomas, J. Dupee, B. Millard, D. Prenguber, M. Gilman, B. Ferris. P. Greenbush was missing.

Freshman Peter Greenbush displays the form which led to two pitching wins, one versus Greenfield in the WM Tournament.

Second Team All-Berkshire selection Sr. Je Trudeau batted .529 and committed only errors in 127 chances.

Sr. Co-Captain Sean McGrath, All-Berkshire First Team, batted .475 with 38 hits including 19 for extra bases. He had 50 assists and 42 putouts.

Sr. Chip Manuel, CoCaptain and First Team All-Berkshire selection, batted .415, scored 29 runs and had 54 assists and 33 putouts (.956).

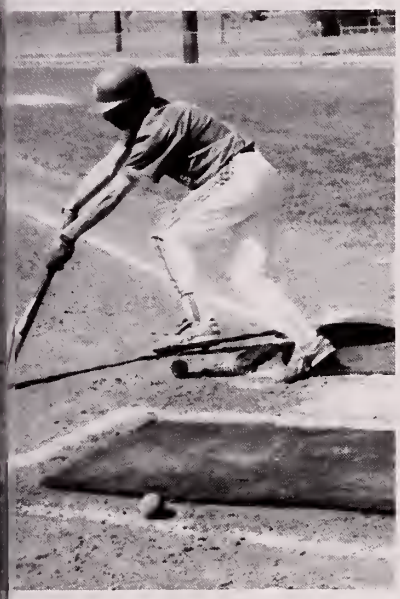

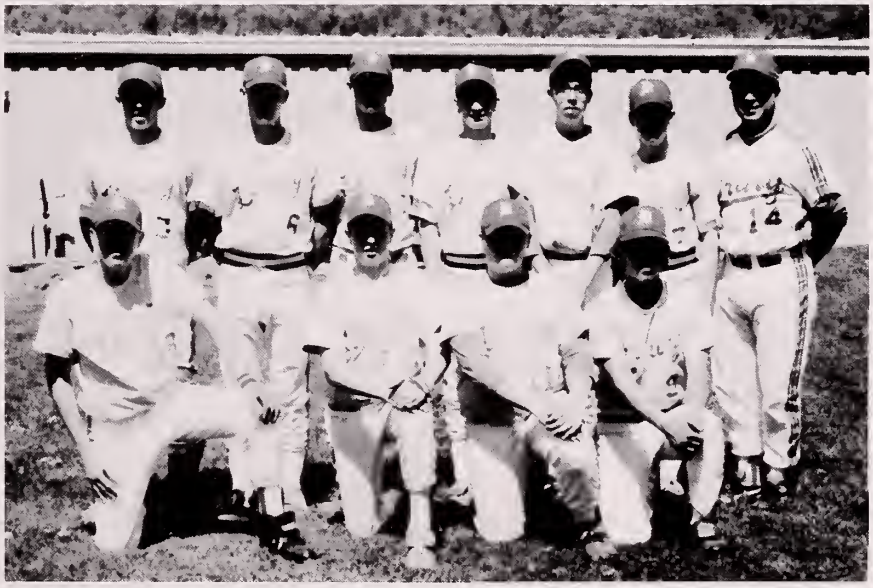

Back Row: S. Allard, J. Potvin, P. Greenbush, M. Baran, H. Shepard, C. McLain, Coach Morris. **Front Row:** M. Gliski, T. Roberts, M. Goodhind, A. Cadogni.

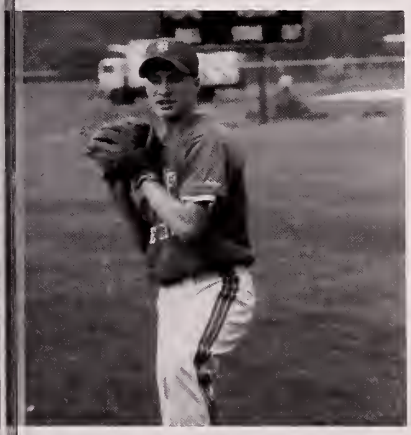

Junior infielder outfielder Mark Gilman batted .363 on 29 hits and scored 31 runs. Chosen honorable mention All-Berkshire.

Jr. pitcher Joe Campedelli (8-3, 2.76 ERA) hit .414 with 17 RBI. He was named to the All-Berkshire First Team.

Junior Joe Vareschi shows the form which made him Drury's top high jumper.

D.H.S.-McCann Co-op Track Team pictured with Coach Bob LeClair and Assistant Coach Steve Green.

Junior Jason Wood nears his release point as he puts the shot in meet with Taconic and Lenox.

Junior Joe Robare, a steady season-long performer for Drury, sat out this meet due to illness. He took third in 400 at Individuals.

Junior Jim Irace clears the bar in his specialty, the pole vault.

Joe Vareschi was a consistent scorer for Drury in both hurdle events. He had two top-six finishes at Individuals.

Numbers are up for co-op team.

Senior Shaun Curry was Drury's top scorer in the shot put and discus throughout the season. He took second in discus at Individuals.

Sophomore Shane Armstrong follows through after releasing the javelin versus Taconic.

Junior Ryan Auge concentrates on his technique as he warms up before his specialty, the hurdles.

Senior Casey Lipschutz strains as he prepares to release the shot.

Junior Chris Casuscelli churns towards the finish line in the final leg of the relay.

Sophomore Peter Melito gives an all out effort to maintain his lead over his opponent from Taconic.

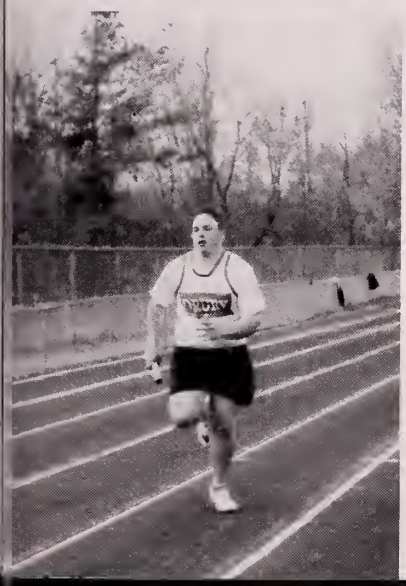

Drury Girls' Track

The Drury Girls' Track Team, led by captains Vanessa Freeney and Shannon Daugherty, worked hard this season although they did not win any meets. There were, however, many personal achievements that occurred this season. Vanessa Freeney, for the fourth consecutive year, qualified for Western Mass. in shot put. And Michele Lloyd, a first year runner, was the team's 3rd top scorer.

Capt. Vanessa Freeney, top scorer with 85.75 points, throws the discus, one of her four events.

Freshman Erin Horahan clear the high jump bar with room to spare.

Freshman Abby Sheridan concentrates on her race as she crosses the finish line.

A Year to Learn and Improve

Frosh Jenny Breen on crutches after a slight knee injury while jumping.

Sophomore Jennifer Lorge releases the shot put to place third against Taconic.

Back Row: (left to right) Coach Mulcahy, Krista Ritter, Aja Daugherty, Cara Lesure, Kristie Sarchi, Abby Sheridan, Liz St. Pierre, Jenny Breen, Heidi Tatro, Michele Lloyd, Jennifer Lorge, Erin Horahan, Billie-Jo Dydowicz, Katey Melito, Coach Wondoloski, **Middle Row:** Beth Marden, Michelle Mosley, Sarah Bishop, Allison Mongeon, Jessica LaBonte, Brandee Cariddi, Amy Witherell, Kiersten Kelleher, Lisa Raymond, **Front Row:** Capt. Vanessa Freeney and Capt. Shannon Daugherty.

Capt. Shannon Daugherty, second highest scorer, smiles as she poses for the camera.

Senior Heidi Tatro seems to fly as she takes part in the triple jump.

Sophomore Sarah Bishop sits with her good luck charms before her race.

The Physics Competition Draws A Crowd

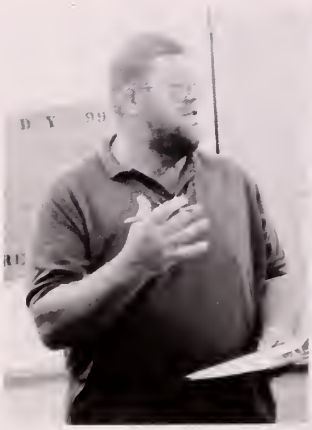

Golf Ball Tottin' Cow Steals the Show

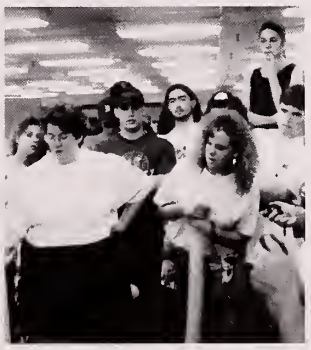

Seniors Celebrate the End of The

School Year With Sr. Class Banquet

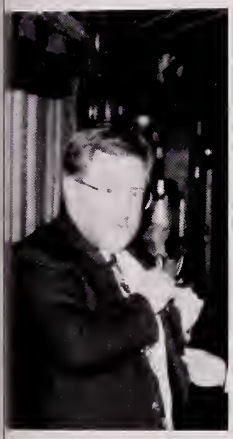

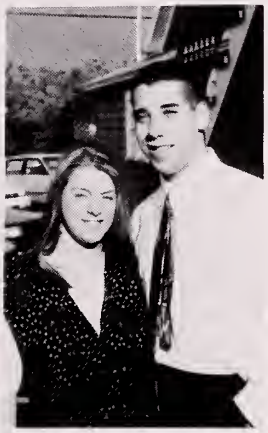

Devils Night Out

Amy Estes daintily climbs from her limo as the driver and her date, Chipper Manuel, look on.

Katie Shea, Kristen Perreault, Sheri McKay, Jennifer Perreault, Julie Evans, Erica May, Kelly Lyons and Gloria Tower share one last prom picture together . . .

Hey Aaron, where's your tux?

Trevor Tatro and Amy Baran getting their professional pictures done.

Chris Whitney, Mario Catelotti, Jason LaForest, Matt Mangun and Mike Dunn get ready to line dance.

Juniors Allison Rennell, Krista Ritter & Amy Remillard take a quick picture break.

Mr. & Mrs. Culver were our distinguished chaperones this year.

Miss Cowlin (another distinguished chaperone) poses with Sheri Luczynski, Jen Horan and Heidi Tatro.

Tiffany Kuzia and her date, Corey LaCasse, definitely had Sunflower Power.

Vanessa Freeney and Pete Melito, pre-prom.

What happened to breathing room, Shayne & Emily?

Good friends Teri Iacuessa & Becky Feder go for a friendly pose.

rista Ritter & Scott Little prepare to dance the night way.

Queen of the Prom, Stephanie Sands.

bb Patenaude enjoyed his dinner thor-ghly.

Heidi, Shari, did you dance too much?

Just a bunch of guys at the Prom — Chris Whitney, Mr. Culver, Mike Dunn, and Matt Mangun.

aryn Bourdon and her date share a nce.

Madelyn Goodermote and Stan Dykes at their final senior prom.

Kelly Lyons, Jenn Perreault & Gloria Tower — friends to the end.

"Learn from the past, prepare for the future, live for today."

Class President Vanessa Freeney. "It is the faculty who give their all. They care about us. They challenge and encourage us."

Salutatorian Madelyn Goodermote. "Sadness because we're leaving the security we've known for years. Let us not take life for granted."

Valedictorian Sheri McKay. "Today, as we graduate, we enter adulthood . . . we know our best years are yet to come."

Drury Principal Roger F. Cirone. "I really enjoyed every minute of the past four years at Drury High School."

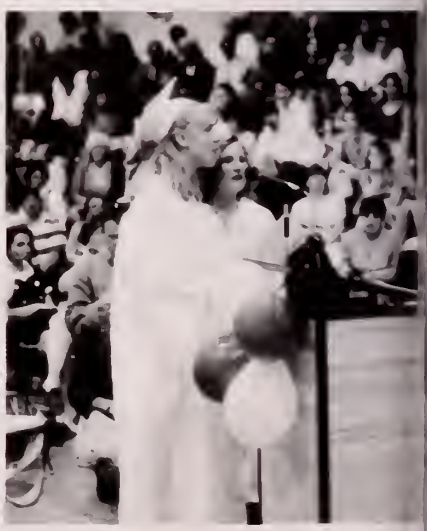

Mayor John Barrett, III, the School Committee Chairman, handed out diplomas to each graduate.

Seniors Gloria Tower and Kelly Lyons lead the class in the singing of the class ode. (E. Bailey, J. LaForest, K. Lyons, G. Tower)

President V. Freeney and Vice-Presidents S. McGrath and S. Daugherty begin the ceremony.

Pro Merito student Susan J. King and proud family members share a quiet moment before graduation.

Tibby Woodruff says goodbye to graduate Kelly Howland.

asi Solari and Sharon Polumbo say their oodbyes.

Bobbi-Jo Smith and friend pose for one last picture.

Graduates will do the funniest things.

D.H.S. Faculty

"I surrender"

Miss Lebert enjoys herself at the Guidance sponsored Christmas party.

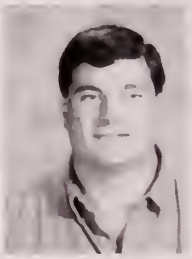

Mr. Barrett
Mrs. Bedard
Mrs. Boyer-Vivori
Mr. Buffoni
Mrs. Bucklev

Mr. Campedelli
Mrs. Cariddi
Mrs. Carter
Mrs. Cheesbro
Mrs. Chilson

Mr. Cirone
Miss Cowlin
Mrs. Coyne
Mr. Culver
Mrs. Cummings

Mrs. Daub
Mr. Daughton
Mr. Davis
Mr. DeRouin
Ms. Donnelly

Mrs. Eaton
Mrs. England
Mrs. Fallon
Mr. Freeney
Mrs. French

Mrs. Gallese
Mr. Gniadek
Mr. Graham
Mrs. Gregory
Mr. Harrington

Mrs. Heideman
Mrs. Hogencamp
Ms. Holmes
Mr. Horahan
Mrs. Horsfal

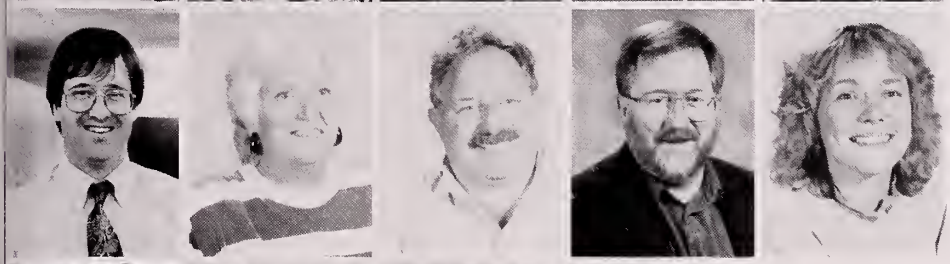

Mr. Houston
Ms. Hynes
Mr. Immerman
Mr. Jenkins
Ms. Kane

Mr. Kelley
Mr. King
Mrs. LaPine
Miss Lebert
Mr. Maroni

Mrs. Mastroianni
Mr. McGrath
Mrs. Meranti
Mrs. Milenski
Ms. Millette

Mrs. Mills
Mrs. Moran
Dr. Moresi
Mr. Morrey
Mr. Morris

Mrs. Mullen
Mr. Noel
Mrs. Nuvallie
Miss O'Brien
Miss Oldham

Mr. Pecor
Mr. Prenguber
Mrs. Prenguber
Mrs. Putnam
Mr. Racette

Dr. Radin
Mrs. Rennell
Mr. Richards
Mrs. Roberts
Mr. Rock

Mr. Scerbo
Mrs. Shartrand
Mr. Scrivens
Mr. Smachetti
Mr. Solari

Mrs. Steigner
Mrs. Taff
Mr. Wall
Mrs. Willard
Mr. Wondoloski

Mrs. Woodruff
Mrs. Yannone
Ms. Putnam
Mrs. Cariddi
Mrs. French

CLASS OF 1994

Cristina A. Acosta
To All My Friends Who Made The Past 4 yrs Unforgettable — U guys R the Best! Good Luck 94! I hope All Your Dreams Come True. CC dibs SD — SHH — I won't Tell

Paula J. Aubin
Good Luck to the Class of 1994.

Jessica Babeu
Thankx to all who were true friends Mom I guess I'm gonna make it and to you Joel Thanx for putting up with me I O U 5-28-92 — forever

Eric P. Bailey
Good Luck to the Class of 1994.

Amy L. Baran
We'll see if the hard work pays off now. Thanks Mom + Dad. Sophomore year Teri! You're on your own for a while Trevor Tatro!

Peter Bedard
All have A good year. Good luck to my parents.

Nestor O. Bond
IF YOU CAN IMAGINE IT YOU CAN ACHIEVE IT IF YOU CAN DREAM IT YOU CAN BECOME IT GOOD LUCK "94" WASUP KIDS — SHWING! I NEED MONEY AND A RIDE HOME!

Jodie M. Brazeau
Good luck to the Class of 1994.

Shayne Burdick
Class of 93 hang in there. DHS soccer defeated 2 years straight and we all survived (#14). Love ya all!

SENIORS

Mario T. Catelotti
Thanks to all my friends and family, I couldn't have made it without you. Glad I won some soccer games A SLAYER RULES! REO #7

Lisa J. Charon
Good luck to the Class of 1994.

Jessica M. Clifford
I made it Mom! Won't ever forget West Road + Gitcha Gumie! Special love to SR MH DG JM MZ BP. Who's gonna get the pallets?!

Colleen E. Collins
Good Luck And Thanx To All My Friends For Making The Pst 4 Yrs. The BEST! Thanks Mom Dad Jen, I LOVE YOU! PG — Beware Of The Elephant Man! SP — Stg. CA — FF

Sean M. Cooper
I'm glad it's over. Good Luck Class of "94"

Shawn M. Curry
Good Luck to the Class of 1994.

Alison D. Czarnecki
How beautiful is youth! How bright it gleams with illusions, aspirations, and dreams! — HWL JD, EL, and CS Thanx a heapin' bunch! — Sam

Shannon M. Daugherty
We LOVE the LIFE we LEAD we LEAD the LIFE we LOVE! Tina Where's Woody? Hampton Anyone? Always GOOD sometimes NAUGHTY never BAD! CA BFF! SS Per5! Soccer

Jason B. Davignon
TO ERIN I LYF AND I'LL NEVER FORGET YOU. TO MY FRIENDS, IT'S BEEN A GREAT 4 YEARS KEEP IN TOUCH. JT, PG, FL 4x4 B.B. SAT. NITE?

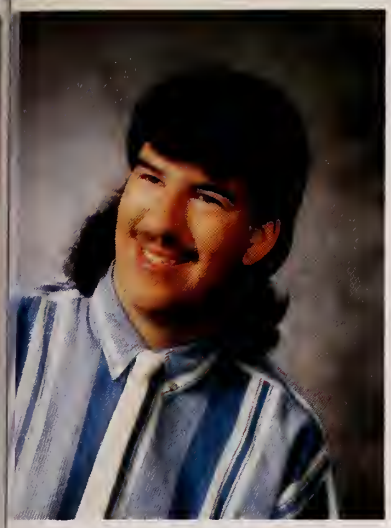

Shad DelNegro
Good luck to the Class of 1994.

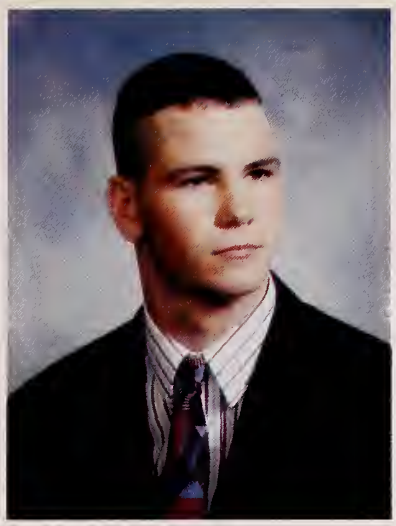

Dave DeSanty
DHS Football Capt. #22. DHS Baseball #15. Anyone up for poker? Later on and party on DEVILS! Take care class. BV — Rubarb? TM 1-4-3

Hope Lynn Dix
Thanx mom + dad — for everything! I love U guys Craig 1-14-92 Amy — memories are 4-ever and so are best-friends Good Luck '94

Richard E. Dupee Jr.
Good luck DHS Football #85 and Baseball #9 Realize your limitations and go past them. As soon as you feel you want to quit reach deeper!!

Amy Reneé Estes
No bird soars too high, if he soars with his own wings. — W. Blake VF — Fire and ice #22 + #24 TTFZC

Julie A. Evans
May you never forget what is worth remembering or remember what should be forgotten.

Christina M. Fagley
Good Luck to the Class of 1994.

Vanessa Lynn Freeney
Climb High Climb Far, Your Goal The Sky Your Aim The Stars! Thanx guys 4-all the memories! Thanks mom, dad + Allie! Fire + Ice PM #22

Theresa L. Gelinas
Softball #8 I Love you Mom + Dad JG x 2 CG SK ST SP HT VW KS KH Good Luck guys! TEG 90 — BV #62 I'll miss ya + never forget ya — Thanx Bretty! — Curtis

CLASS OF 1994

SENIORS

Sarah Therese Gillooly
"Be both a dreamer and a doer, one who imagines and then achieves" MM + MG I'll be lost w/o you! HEY Josh IWYSB! BYE KK CG CT RH SP

Paul Gilly
CM BP WS Playing Pool beats TV!!! Ca-lleen! The E-Man Hills? Not! I'll miss ya! JT JD FL Bb Sat.? #23 Wrestling Capt. Cha-Ching. OOOP!

Laura J. Gomeau
MG Changing in the hallway? TK LONDON! TW Couldn't make it w/o U Never forget U my dear Friend F

Brett Goodermote
Class of "94" Good Luck in Every Thing You Do! LATER DRURY

Madelyn J. Goodermote
I'm proud of you Pooky SG — keep your eyes set on Harvard LG — stay out of trouble — 55 mph? I'll miss U MT TK EM MM SD — New Year's Eve!!!

Sarah K. Greenbush
Don't be Content With being Average. Average is as close to the top as it is to the bottom. Thanx Mom, Dad, Pete CP, JG, SM and KM

Roberto C. Guzman
Good Luck to the Class of 1994.

Janine A. Gwozdz
Never let anyone take your dreams away. "FOREVER YOURS" DC — OFF TO MED SCHOOL SG! I'll miss you guys — Keep in touch SG SM JG KS TI

Heith Hartman
I made it!! See Ya At Joshs Friday Liftin At Griffs House Kung fu At Bobs Good Luck Spode Good Luck Heidi. S Hey Can I have A drag?

CLASS OF 1994

Jennifer Harvey
I Did It Mom and Dad! Thanks for getting me through my last year, John. You will always be in my heart Dave D., We love you, and miss you.

Aimee M. Hayden
Thanks Mom + Dad I Love You Guys + remember I'm the last! Thanks Don! Good luck to the Senior "Clan" I'll miss you guys Keep in touch. KH

Jennifer R. Hiser
This journey has ended but there are still more left. Once one journey ends another always begins.

Janet Holmes (JJ)
A.S. and A.L. We've been friends for a long time I hope we can be for a long time to come. Stay in touch! Good luck and TooT TooT!

Jennifer Louise Horan
I'm Just A Woman Who Needs And Wants, Mostly Things I'll Never Have, Looking For That Thing That's Hardest To Find . . . Myself Bff Sandman

Kelly Howland
We thought we'd be together forever, now we only have memories to remember. JAMIE "FOREVER." Mom + Dad 5 down 1 to go! D.D. #11 Tarsa we did it! VW

Marcia Jean Howland
3300 miles can't separate true friends. Thanx for always being there Becca, I MISS YOU! Thanx for everything Mom and Dad! MH "94"

Teri Iacuessa
When you climb the ladder to success don't forget the ones who got you there. They are special to you. Thanks Dad I Love You

Cathleen A. Jones
I DID IT! ALAN Hope Your Proud! I couldn't have done it without you. To All My Friends Stay in Touch!! MOM, DAD, AL — I LOVE YOU. OOPS, I goofed! (JH)

SENIORS

Greg King
JS WS — one last Cha Cha Cha. JS CSPG — We got jobs! DHS Football #78 Thanx for the good times '94 HT — ILY — Sunshine — How's the finger from 92

Susan King
Softball #10 Theresa, Kelly, Heidi, Jen I'll miss ya. BD, GN, NC, SL be good! Tree Friends are forever! . . . and JASON YOU TOO! 3/17/93

Chad M. Kolodziej
Good Luck to the Class of 94 Late Night at Currys Books Kolo Kids 94 Dug Ou Babott Ma + Dad I Made it Miss ya!

Tiffany Autumn Kuzia
Wa — Now you get to finish/LG — help! — the 2nd one — thanx man? LC — buzzlebees + dancing rats/ dreaming is no solution — JDM/TAK-n-CML 5-21-92

Jason LaForest
Ladies and Gentlemen, I have suffered from my music. Now it's your turn! Love you Mom. 3Js Wanna hear my Marceau imitation? 2012?

Becky J. Lemieux
I made it Mom + Dad. I did it for you gram I love yo + miss you. Rick if I can do it you can! Bye + goo luck SD, JC, FV

Robert Levesque
Good Luck to the Class of 1994.

Nicki Lewis
Mike — Forever in my heart together or apart Good Luck guys I'll Miss You VW, PA, BL, SC, SM, JC, BP, AW, NB, CK, AV Smell Ya Mike — OKAY, OKAY

Casey Lipschutz
I was so much older then, I'm younger thar that now. — Bob Dylan

CLASS OF 1994

Angela Luczynski
A.S. and J.H. we finally did it. Mom and Dad I Love You. E.L. Good Luck next year.

Shari Lynn Luczynski
Guys we finally did it, and it's time to move on. I wish you all the best. Becky thanks for everything F/F Keep in Touch "Memories"

Kelly M. Lyons
"Great spirits have often encountered violent opposition from mediocre minds." — Einstein MD JP GT MM JE SM AT EM WOODSTOCK AND FLOWERS!

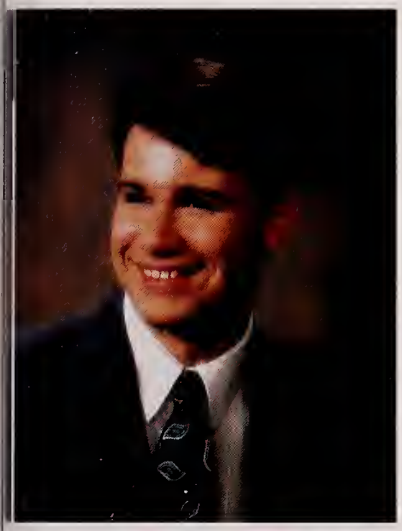

Matthew B. Mangun
Good Luck to the Class of 1994.

Thomas (Chip) Manuel
IT'S BEEN FUN CLASS OF 94. GOOD LUCK IN THE FUTURE GUYS! BP, WS, PG, IT BEATS WATCHING T.V. KINDOOWA, ANAWAR! D.T. AL SO PI SCO — A.V.

Erica J. May
The best and most beautiful things cannot be seen, heard, or even touched. They must be felt with the heart. — Helen Keller

Melissa N. McCarron
"These are the last words I have to say That's why this took so long to write There will be other words some other day" B. JOL NGWAS

Sean T. McGrath
Capt #7; GOOD LUCK DRURY BASEBALL; CARRY ON THE WINNING TRADITION; "PAIN IS TEMPORARY; PRIDE IS FOREVER"; UNH #23; THANKS COACH, MOM, K, C

Sheri A. McKay
"thanks to you now I know all my dreams can come true" Thanx Mom, Dad, Katie, Derek Keep in touch AK, MP, JG, SG, MH, P.4 SM DW Good Luck 94

SENIORS

Julia Nunez
Thank you Mom and Aunt Norma for all the things you've done for me in the past. — JN

Michael Odell
So long Drury High School. Good Luck Sophomores and Juniors. Congratulations Class of 1994 PEACE!!!

Robert John Patenaude
Good luck to the class of 94! Playing pool is better than watching T.V.! JOANNE DON'T EVER FORGET ME BECAUSE I'LL NEVER FORGET YOU!!

Nancy J. Peltier
2 down 5 to go Dad & Mom. Frank thanks 4 everything. Whit I'll miss ya. C-ya Bub It's wubba time girls SW Remember Road Runner 92

Rebecca J. Pero
Thank you for sticking by me Mom, Dad and the Witeks, I Love You all. Good Luck Guys, I'll miss ya, SC, AV, MR, NL, JC, CK, NB, SM, TL. Jaycee

Jennifer Perreault
In Quietness and in confidence shall be your strength. — Isiah

Sharon L. Polumbo
Today is Tomorrow's Yesterday, so make it count! to my Friends, our memories R 4EVER! Thanx Walt, 4 making my Sr. Yr. the Best, ILYF! STG! #7

Michael J. Rizzo
Best wishes class "94". Thanks Mom and Dad, Nicki. I'll miss you guys BP, SC, PA, AV, CK, SM, JC, BL. Marines here I come!!!!!

Joseph D. Rondeau
Mom, Dad, I finally made it; it took a while. 145mph Later Heith?

CLASS OF 1994

Kevin A. Rondeau
Good luck and Congratulations to the class of 1994.

Tracy L. Rougeau
Friends are forever apart or together! Thanks for everything, Mom and Dad Keep in touch MH CS SL Thanks PK! Softball captain #17

Chris Saliba
Best Wishes to the Class of "94" Good luck to the future wrestling teams

Stephanie Sands
LEARN by THE past, PREPARE for THE future, BUT live FOR today. JEN, a TRUE friend NEVER grows OLD. bff! I luv U gram! HEY girls, FEELIN groovy?

Kathleen W. Shea
Right now, Nothing is more expensive than regret. Abracadabra! REO #7

Joshua J. Silsby
RUDY — "Huh-huh, that wuz cool" CC, GK — One last Chacha NIGHTRIDER Yeah It ISOB — stud Bidding, IO's — DD. BV, GK, CC, NO, YOU guys shut up! 72 Bye

Scott Skorupski
Good luck to AV PG HG CF and the class of "94" wrestling capt 189 Thanks Mom and Dad!

Bobbi-Jo Smith
Thanks to the Peltier Family for helping me out. Bye Whit and Nan wuba duba do Here comes the crew Thanks Mom, BS, CS, RT, DP, AR, JS

Heidi Lee Smith
Thanx to my family and friends I luv U JD got a $? AB JB HD HH JR Shad X2 N.Y. #1 — Gram this is for U! HD You're the best. YO TAX 2! CRUZ '94

SENIORS

Casi Solari
To my friends — The moment may be temporary, but the memory is forever — I love you all and wish you the best! Stay close '94 HAMPTON?!

Amy Spencer
Congratulations Class of "94" I want to thank J.H., A.L., M.P., Mom, Dad. Mom, Dad, Martin I luv you all! J.H. KEEP JOGGING BYE

Walter Stred
Good Luck to all my Friends BCP Playing pool beats watchin T.V. Sharon — Thanx for changing my life ILYF Night Rider M & D I luv you BV GK #7

David Tarsa
THE CREW OZZY OB AV CHIP Football #65 KGB #11 looper What A Long Strange Trip It's Been I made it Mom Dad Finally J & K Burn Burn!

Heidi L. Tatro
When you wish upon a star . . . "All your dreams can come true if you have the courage to pursue them" — Disney GREG — I'LL MISS YOU

Pia Torchia
Let us laugh and dance and sing for youth is such a loving thing. Good luck class of '94'. We did it guys! Wes I won't forget. — SFD

Gloria Faye Tower
"Time is long and life is short. Begin to live while you still can." — Eddie Vedder To my friends and family, I love you all.

Shannon E. Toye
The MIND sets limitations; The HEART surpasses them. Mom thanx for everything -- Lil Sis keep your eye on peeps! VW — made the percentile! HYLT? BG — DTD

Amy J. Tremblay
You may go where you wish, but you cannot escape yourself. To all my friends and the ones I love you're in my heart forever! 2016923

Jeffrey E. Trudeau
Best of luck to the Basketball and Baseball teams! To my friends it has been a great 4 years! JD, PG, FL 4 4B.B. #44 + #8

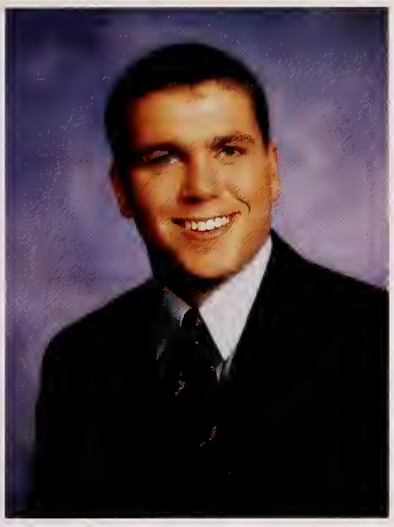

Brett M. Vadnais
Capt. 93 Drury football Good luck to the future teams. I love you Mom and Dad Good luck to all my friends. I'll miss you all.

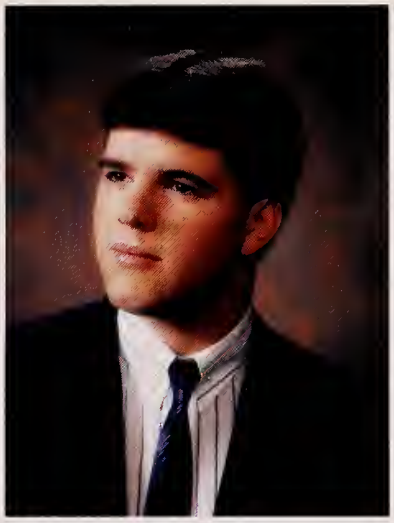

Andrew J. Vidal Jr.
It matters not how long we live it's how we do it. Bowling anyone? Good luck PT SL AB SS Sd. Finally its over Mom and Dad Good luck Dave

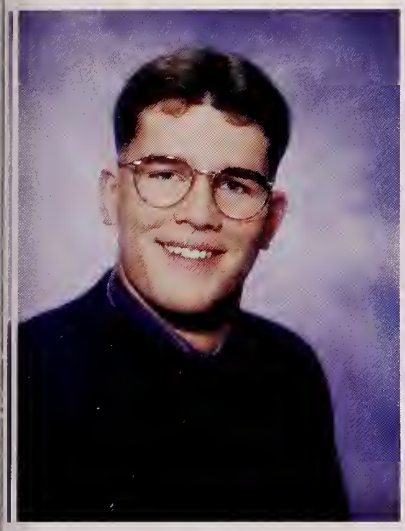

Aaron Vittone
Good luck class of "94" Thanks Mom and Dad. Thanks alot Curtis. Tracy 3 hrs wow! MR, BV, CK, SC, OB, DD, RD, BP, DT, CM, GK, JP, CM. FIRE FIRE!!

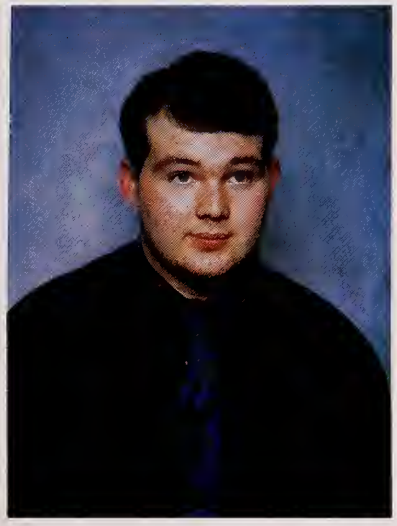

Tex (Jeromy) Wheeler
Well its been a great 3 years. NOT! I made alot of friends up here. Hope they stay in touch. Thanks SW RG DR CB Mom I did it

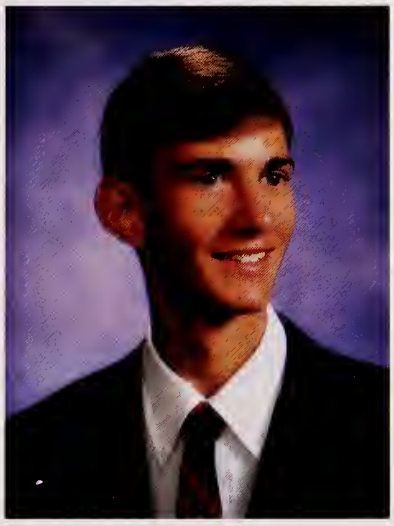

Christopher Whitney
Drury Soccer #7 Capt. Good luck next year I'll miss ya MM, JP, JE, EM, GT, KL. Thanks Mom, Dad and Beth for everything.

Jessica Whitney
Thanx for the support Ma and Dad, Lorna & Ann! WUBBA DUB DUB, Nan & Bubba! PEI '92 '93! Thanx for the memories; TC JW ST NC JH JB MD CL!!

Victoria Witherell
I kept the right ones out & let the wrong ones in — until now. Mom, Dad, Avery — Love U Behave Loop & Joe ALL NIGHTERS! ST TG KH NL SP BP VF BV DT Luv Yas

Brian Griffin
Good Luck to the Class of 1994!

CLASS OF 1994

Sharyn Bourdon
Mom & Dad I made it! Ann, thanks for all your help! Good luck Faith Volff! I LOVE YOU Chelseay!

Stanley D. Dykes
It's been a great three years — Good Luck Class of "94"

Elizabeth A. Pasternak
Good luck to the class of '94

NICARAGUA

NEW HAVEN

The Class of 1994 Has PERSONALITY

Best Athletes — Chip Manuel, Vanessa Freeney

Best All-Around — Casey Lipshutz

Most School Spirit

Rick Dupee, Heidi Tatro

Best Dancers

Peter Bedard, Cristina Acosta

Most Dazed and Confused

Josh Silsby, Jenn Horan

Most Unique Hairdo — Tiffany Kuzia

Most Overcommitted — Matt Mangun

Class Feminist — Jessica Whitney

Best Personality — Jeff Trudeau

Class Conservative — Jenn Perreault

Nicest Smile — Casi Solari

Most Talkative — Brett Vadnais

Rebecca Pero

Sheri Mckay

Eric Bailey

Julie Evans

Most Likely to Succeed — **Class Musicians**

Most Gulible

Walt Stred Shari Luczynski

Class Clowns

Oli Bond Shannon Toye

Shyest

Kevin Rondeau Jenifer Hiser

Best Friends

Dave Tarsa Amy Estes

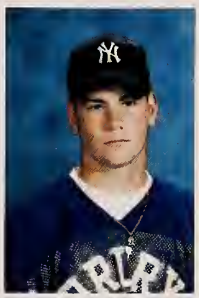

Golden Shovel Award

Dave DeSanty Vicki Witherall

Nicest Eyes

Jason Davignon Kelly Lyons

Best Actor/ Actress

Gloria Tower Jason LaForest

Did The Most For Drury

Shannon Daugherty

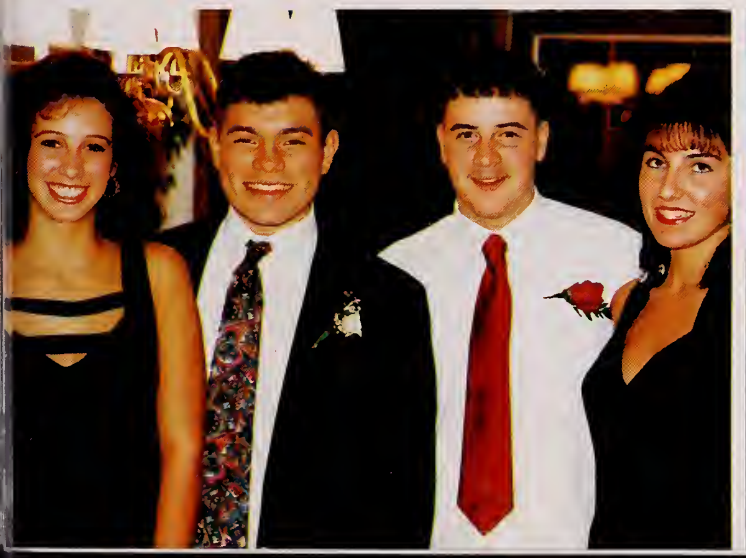

SAINT ROS

Sarah,
Remember that you can do whatever you want in life provided you want it bad enough and are willing to work for it. You have always been a source of great joy and pride for us. Continue to strive for, as well as achieve, success.
Love,
Mom, Dad and Pete

Laura Gomeau
Everyone has a Dream . . .
Mine was to have a daughter just like you.
"You know I love you
And that's forever
This I promise you from the heart
I couldn't love you any better
I love you just the way you are."
(Billy Joel)
Love,
Mom

Shannon
Eighteen years ago . . . We have grown up together and you've taught me a lot about life. You're my heart and soul, I feel proud and privileged to be your Mom. I'll always be here for you no matter what you do or where you go.
Love,
Mom and Aja

Jay,
You have grown from this cute little boy to a handsome young man. You had many struggles from childhood to manhood, but you never gave up!! We love you and we are very proud of the young man you have become.
Love Ya,
Mom, Dad, and Kids

ASHLEY SWIFT

(413) 664-6701
(800) 338-4543

Ashley Swift & Sons, Inc.
MECHANICAL CONTRACTORS

992 MASS. AVE.
N. ADAMS, MA 01247

Jarisch Paper Box Co., Inc.
RIGID AND PLASTIC BOXES · PARTITIONS · EASEL DISPLAYS

BOXES
SINCE 1944

140 American Legion Drive
P. O. Box 913
North Adams, MA 01247
(413) 663-5396

TEAM SALES
SPORTING GOODS

TUNNEL CITY
PRINTING
SERVICING ALL YOUR SCREEN PRINTING AND EMBROIDERY NEEDS

9 EAGLE STREET
N.ADAMS, MA 01247
(413)664-9569

ALBERT MESSINA

Heidi
The years have passed quickly and through them all you have brought us more joy and happiness than you will ever imagine. You have always strived for the best, and we are all very proud of you.
Our love always,
Mom, Dad and sisters

Night Rider,
We never dreamed of things to come. May your passage through life be filled with smiles, love, and joy. Stop often to enjoy laughter and friendship, but remember always where your journey began.
Love Mom, Dad, and Aaron

Matt,
We love you very much. We wish you the very best as you graduate from Drury. We will miss —
Your warm presence and smile,
Friends knocking on our door,
The telephone ringing,
Discounts at Friendly's,
Rock-climbing stories,
And much, much more!
Congratulations!
Mom, Dad, and Tim

Congratulations Jeromy, You and your generation have a new world to face and tame! But you'll do it, as the world will be your oyster if God is your guide! You've made me proud son!
Love Dad and Pat

DAY_____DATE_____TIME_____
WE HAVE RESERVED THIS TIME FOR YOU PLEASE GIVE US 24 HOURS NOTICE IF YOU CANNOT KEEP THIS APPOINTMENT

Emily's Beauty Salon

20 ASHLAND ST
NO ADAMS MA 01247 6635420 OWNER CHRIS HOWARD

Elder Printing & Supply

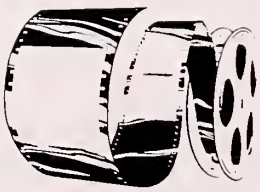

BERSHIRE
VIDEO
MEMORIES

SKIP LYONS
663-7660

• WEDDINGS
• INSURANCE RECORDS
• SPECIAL EVENTS

Teri, God blessed me with a daughter who never stopped loving, never stopped caring, never stopped working and most of all, never stopped smiling. As you graduate take all of these wonderful traits with you for they will help you reach all of your future goals. I am very proud of who you are and what you have accomplished and look forward to the future. All my love, Dad.

Pia:
The last of our five children. We want to thank you for the great joy and happiness you have given to all of us. Congratulations and the very best to you in the future.

Sheri,
We gave you the gifts of life, love, faith, and hope.
We received them all back tenfold.
We wish you a lifetime of these gifts, because if you have life, love, faith, and hope
YOU HAVE IT ALL
We're so proud of you Sher
Love,
Mom and Dad

Vanessa,
Sweet smile . . . Twinkle eyes
We will miss your sense of humor, your company and the happiness you bring us.
Our thoughts go with you.
We wish you all life's best.
Love, Mom, Dad, and Allie

Congratulations seniors! — Football Moms' Club

Men's and ladies' clothing.

Lifetouch

Lifetouch National School Studios Inc.
1764 Columbia Turnpike
Castleton, New York 12033
518 477 8227

Cathy J. Marvin
Territory Manager

Shad,
I knew you could do it. I hope you know how very proud I am of you, and I hope all your dreams come true. And much success in all you do. Congratulations from all of us.
Love Dad

Gloria,
Congratulations Sweetie!
Where has the time gone?
You've made us so proud of you in all that you've done and for the special person you've become.
We wish only for your future.
Our love will be with you every step of the way.
All of our love, Mom and Dad

AREA CODE 413 663-6450

LITTLE'S
H S C PHARMACY
155 EAGLE STREET
NORTH ADAMS, MASS

JAMES D. LITTLE
Pharmacist

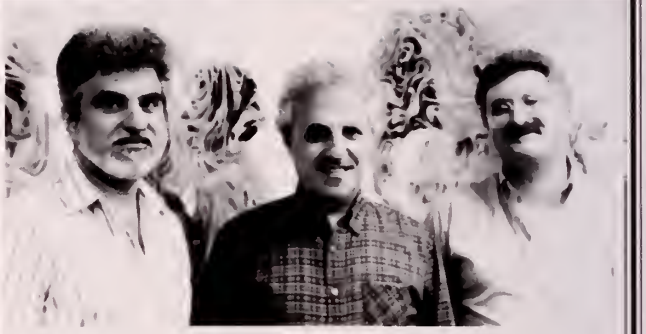

Man's World

NORTH ADAMS
HOOSAC SAVINGS BANK

"On the Sunny Side of the Street"

Generation after generation. Helping people find a way.

Tracy,
We don't know where the years have gone. It seems just like yesterday you were going off to your first day of kindergarten. Now look at you, you're all grown up and soon you will be leaving for your first day at college. We love you very much, Tracy. You have made us very proud of you. Good luck and congratulations.

Love
Mom and Dad

Julia,
We are so proud of you. You have given us so much happiness, joy, love, and made our lives complete. We love you and wish you success in the coming years.

Love Mom, Dad and all your family

DUNLOP
REMINGTON TIRES
Total Wheel Alignment
STAR TIRES

Mister Tire
LARRY S. DAVIS, Mgr.
558 Curran Highway
North Adams, MA 01247
Tel.: (413) 663-9250
Hours: Mon.-Fri. 8 AM-5 PM

(413) 664-4666
FLAMINGO MOTORS
216 River Street
North Adams, MA 01247
Foreign Auto Repair Specialists

TOM AND CYNTHIA MARTIN
413-663-3737
Quadlands
FLOWERS·GIFTS
90 HOLDEN STREET
NORTH ADAMS, MA 01247
FTD
TELEFLORA

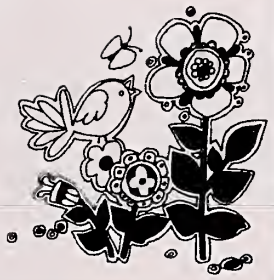

Quality Paints & Stains
Wall Coverings
Computer Color Matching

Window Treatments
Drapery Hardware
Window and Screen Repair

Scott, When you were born we were filled with excitement and anticipation of what it would be like to be your parents, to watch you grow and become a young man. But our dreams were nothing compared to the joy you have already brought us. You have always been a caring, loving person — a son to be proud of. Congratulations.

Love,
Mom and Dad

Shari,
The time has come for you to move on. The next few years will be quite challenging, but very rewarding in the end. Because of your eagerness to accomplish your dreams, we know that you will be able to do it.

Keep Smiling
Love Mom, Dad, Lisa and Gram

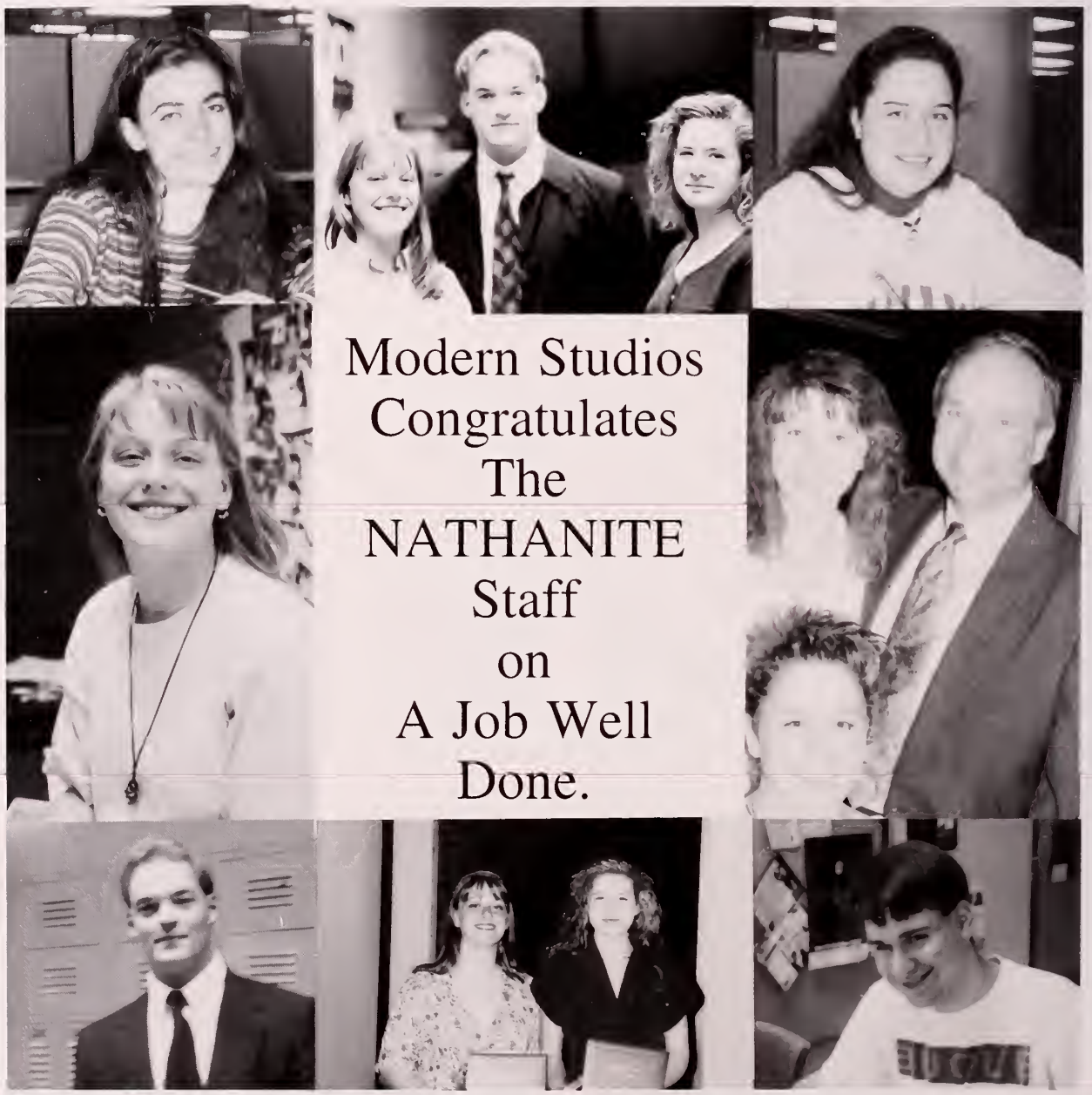

Dear Jennifer,
You are our miracle. You have brought an abundance of joy in our lives. Our wish for you is a life of happiness. We know that whatever you undertake you will be successful.
Love,
Mom, Dad,
Bosie and Uncle Mike

Sarah,
Spread your wings and fly to your greatest goals and hold steadfast to your dreams. Never forget compassion, understanding, selflessness and love. You have made me more proud than words can ever say. You have climbed very high up the ladder and I know you'll reach the top. Life is an experience — learn and enjoy!
Love,
Mom

GROCERIES DELI PARTY PLATTERS

THE CORNER MARKET
110 RIVER STREET
NO. ADAMS, MA 01247
"HOMEMADE SUBS & GRINDERS"
(413) 663-6196

OPEN EVERY DAY 5 AM - 11:30 PM

A. BOUCHER & D. DUPUIS
PAINTING & WALLPAPERING CONTRACTORS
RESIDENTIAL — COMMERCIAL — INDUSTRIAL
DANIEL DUPUIS
65 LOIS STREET
NORTH ADAMS, MA.
TEL. 663-7007
TEL. 664-6117

DEEP ASSOCIATES
POST OFFICE SQ
NORTH ADAMS, MASS.

Real Estate & Insurance

Michael A. Deep - (413) 664-1053
E. A. French Ins. - (413) 664-1054
Caven Ins. - (413) 743-1542
Raymond P. Betit Ins. - (802) 442-6501

PROFESSIONAL INSURANCE AGENT

Changes

Peggy Quinn

102 River Street
North Adams, MA 01247
(413) 664-1016

BEST OF LUCK CLASS OF '94
DOMINO'S PIZZA
North Adams, MA
1 River Street
664-9901

Gentle and compassionate dentistry

DR LEONARD RADIN • FAMILY DENTISTRY AND ORTHODONTICS

Sean,
No one can predict to what heights you can soar.
Even you will not know until you spread your wings
Live your todays
Dream your tomorrows, and go for it!
You have always made us proud!
May good luck and success continue.
We love you!
Mom and Dad
Kelly and Colleen

Congratulations Peter!
You did it! We knew you could do anything you put your mind to. Always do the best you can do. Believe and you can achieve. Look to the future with great expectations. We are all so very proud of you. Love always
Mom, Dad and Russ

75 YEARS
DEDICATION TO EXCELLENCE

Congratulations To All The Graduates!

The Future Belongs To You.

Best Wishes

HERFF JONES

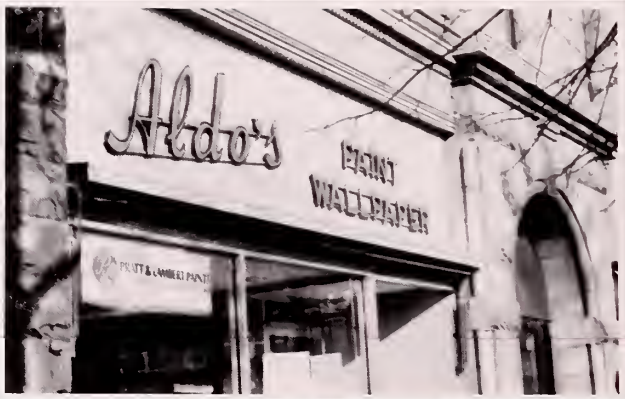

BOB & DENNIS
Good Luck Class of '94
State Street Tavern
167 State Street
664-9151

Dave,
Lay your problems down to rest
Put all bad times behind you
and strive to be your best.
Carry on your dreams, my son.
Let your conscience be your guide
Remember when you feel alone,
I'm standing by your side.
You made us so proud!
We all love you,
Mom, Tom, Natalie, and Sarah

Casey,
Beyond the highest mountain,
Across the farthest shore,
Through the densest forest
My dreams and hopes I'll store.
C. Lipshutz (1991)
We know that you will now begin "unpacking" those hopes and dreams.
Love you, Mom and Dad

The Balloonery
at the
Off Campus Shoppe
CARDS • GIFTS • WEDDING & PARTY DECORATING

CARLYNE J. MILLS
OWNER-MANAGER
(413) 664-4644

P.O. BOX 226
297 ASHLAND STREET
NORTH ADAMS, MA 01247

• MAYTAG • KITCHENAID • RCA
SONY
CENTRAL RADIO
APPLIANCE AND FINE FURNITURE, INC.
1 ROBERTS DRIVE 413-664-9685 NORTH ADAMS, MASS. 01247
"WE ARE THE FURNITURE, APPLIANCE, ELECTRONIC PEOPLE"
NEVER ANY HIDDEN CHARGES
SERVING BERKSHIRE COUNTY SINCE 1933
"Largest Dealer In Berkshire County"
Ben Oh Craft • BASSETT • FISHER • LA-Z-BOY • SEALY
1-800-437-2857

AUBUCHON HARDWARE
Glidden
PAINT
663-3500
41 Union Street, No. Adams
spred ULTRA HIDE

Dave,
As you graduate from high school we can look at you with pride and joy. You have the ability to accomplish in life that which you are reaching for. Remember, we love you and will always be there for you.
Love, Mom and Dad

Christina,
What lies behind us
And what lies before us
Are tiny matters
Compared to what lies within us.
We are proud of what we see within you.
As you step out on your own, remember
We love you and will always be here for you.
Love,
Mom + Pop

Pete Esposito
President

ESPOSITO FLYING SERVICE, INC.
Air Taxi - Flight Instruction
King Air Training

Harriman - West Airport
North Adams, MA 01247

413-663-3330 (o)
413-663-3046 (h)

Since 1958

Angelina's
SUB SHOP

152 American Legion Drive
North Adams, MA
664-0315

24 Dalton Ave.
Pittsfield, MA
443-9875

97 West Housatonic St.
Pittsfield, MA
443-7928

657 Main St.
Dalton, MA
684-1178

34½ Columbia St.
Adams, MA
743-9744

Congratulations from the D.H.S. faculty

Missy, — our L'il Wooly Mammoth —

What joys you've given us through your school years! You've shared yur talents willingly, to bring pleasure and happiness to everyone! Now a whole new challenge awaits you. Continue to be the same kind, considerate person you've always been and you will succeed in all your future endeavors.

Love, — Mom and Dad and the whole gang

To Jennifer —
Your future lies not far ahead
footsteps paved the way to tread
Wishes can come true
persistence, endurance, the will to
foresee what's in view
We knew you would strive to fulfill
your dreams
You're ready for the challenge,
nothing can stop you, no matter
how hard it sometimes seems.

Loving you always —
Mom, Dad, Mike and Matt

Flynn and Dagnoli-Montagna
74 Marshall & 521 West Main
663-6523

Best of Luck Class of '94
Kara's Family Billards
Curran Highway
North Adams
664-7555

MLS

Bob Burdick's
NORTHEAST REALTY
Residential, Investment & Commercial
Lynne Blake - Sales Associate - 664-6014

195 ASHLAND STREET, NORTH ADAMS, MA 01257 (413) 662-2579

Shannon,
I'm so very proud of you! You'll never know the admiration I have for your courage. You have brought tears and laughter and fun and joy into my life, and I wouldn't trade one minute. I wish nothing for you but the best because that's what you are!!
Love always,
Your proud mom

Mario,
You have always made us proud of you! Your smile lights up the room and your appetite for frosted flakes has never changed. We love you and remember this — when you can't change the direction of the wind . . . adjust your sails.
Love always,
Mom and Dad

Congratulations Graduates
Compliments of
IRVING J. TANZMAN O.D.
THOMAS R. MASELLI O.D.
— Family Eye Care —
151 Ashland Street
North Adams, MA
662-2020

Mr. Cobbler

Jerry Sapienza
O.S.T.

28 Eagle Street
North Adams, MA 01247
(413) 664-8655

Congratulations Brian,
May your every dream for the future become a reality. You deserve the best, and I know you can make it happen! With pride and love I leave this message.
Love, Mom

Julie,
Through the years you have been a bright and shining star in our lives. Your dedication and perseverance have brought you well deserved success in your life and will continue to bring you success in your future endeavors. You have made us very proud to be your parents.
Love always,
Mom & Dad

Mount Williams Greenhouses Inc.
1090 State Road Phone 663-8665
North Adams, Mass. 01247

BEST WISHES TO ALL!!

Telephone (413) 663-3551

Martin's SHOE STORE, INC.
"On The Concourse"
85 MAIN STREET NORTH ADAMS, MASS. 01247

Nassif's
PROFESSIONAL PHARMACY

MB MORRISON BERKSHIRE, INC.

CHARLES W. LEWITT
Controller

865 South Church Street • P.O. Box 958
North Adams, Massachusetts 01247-0958 U.S.A.
Telephone 413/663-6501 • TWX 710 321 9309

Stephanie,
All of your life we've been proud and impressed with the effort you put into doing your best. Every year there seems to be more to appreciate, love and admire. So here's to all of your future successes!
Love,
Mom and Dad

For Walter Stred
First born . . . the blond curls are gone; the sailor suit traded in for football and basketball uniforms. The blue eyes continue to show the depth of your character.
Thank you, Walter, for all you have shared with us. Our prayer is that we have prepared you well for life.
"You're bright, you're energetic,
You are the very best,
And because of our time together,
Our lives have been truly blessed."
Love you, Mom
"Tough times never last. Tough people do."

Congratulations Casi!
We are very proud of you. Stay happy always and may all your dreams come true.
We love you always,
Mom and Dad

HOOSAC VALLEY CHAPTER 54
VIETNAM VETERANS OF AMERICA
P.O. Box 1515
North Adams, Mass. 01247

(413) 743-4900

The Flower Gallery
Specializing in Weddings
Flowers for all Occasions
249 NORTH SUMMER STREET
ADAMS, MASSACHUSETTS 01220

Joseph A. Lentine

Tower Lighting Center
195 Ashland St.
North Adams, MA

A full line of outstanding lighting fixtures and shades

Marilyn Tower
663-7681

Hours. Monday-Friday 10-5
Saturday 10-4

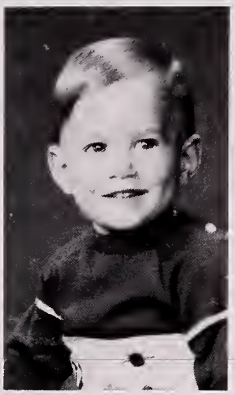

Chris,
We are proud of your hard work and determination. Great things will come your way because of your strong character and high standards. Congratulations!
Love,
Mom, Dad, and Beth

Sean McGrath
Well little bro, you're on your way to college! You've grown up so fast! I'm lucky to have you looking out for me all the time; you're the best brother/friend a girl could ask for! Good luck in everything you do, I'm sure you'll be successful!! I love you!
Love,
Colleen

Sharon,
We knew you would make it! We wish you joy and happiness.
Congratulations
Love always,
Mom and Dad

Dear Jennifer,
We wish you a future that is fun, happy, successful, and filled with much love. You deserve the best because you are the best.
Love,
Dad, Mom, and Kristen

H. A. George & Son's Fuel Corp.

PROPANE GAS & FUEL OIL

651 ASHLAND ST
NORTH ADAMS, MA 01247

(413) 663-6652
(413) 664-6577
1-800-464-2053
(413 Area only)

Best Wishes to the Class of 1994

Tan-O-Rific

Mohawk Center

North Adams

662-2089

Maybe We Did Have A Little Fun!!

DRURY MEDIA CENTER

94

1994